ESCANABA DAILY PRESS

★ ★ ★ (Serving Upper Peninsula's Leading Trade Area) ★ ★ ★

57th Year, No. 87 | ESCANABA, MICHIGAN - Zip Code 49829 | TUESDAY, JUNE 29, 1965 | 12 Pages | PRICE TEN CENTS

U.S. Paratroops In Action With Vietnamese Forces

THE GREAT LAKES TUG Laurence C. Turner, towing only one of the two barges it had started out from Toledo, Ohio, with, came into Escanaba's harbor Monday to await calmer weather before continuing a trip down Lake Michigan to Chicago. A second barge which broke loose in a Sunday night squall was picked up in the lake later and brought in Monday night. (Daily Press Photo)

Accord Near On Foreign Aid

WASHINGTON (AP) —House and Senate conferees have met seven times without agreeing on a foreign aid bill. But Rep. Thomas E. Morgan predicts success by week's end.

Morgan, a Pennsylvania Democrat, heads the House team.

So far the conferees have been concentrating mostly on what Sen. J. W. Fulbright, D-Ark., calls the "underbrush," leaving the major difference between the separate aid authorizations passed by the House and Senate:

A one-year extension of the program — the traditional approach and the one taken by the House; a two-year extension and then an end to the program in its present form with a special study group charged with refashioning it — the course taken by the Senate.

At an afternoon session Monday, the second of the day, the conferees got to this problem for the first time and made no marked progress.

Fulbright, chairman of the Senate Foreign Relations Committee, said the House group balked at the Senate version.

Another session is scheduled today.

Woman Dies Despite Therapy Of Pig Liver

BOSTON (AP)—A 34-year-old woman with liver disease has died despite a pig-liver therapy that doctors said prolonged her life.

The unidentified Boston woman died Monday at City Hospital of internal hemorrhage.

Dr. William V. McDermott Jr. said the patient's own liver apparently could not be restored to function.

Doctors placed a pig liver in a sterile box and diverted the patient's blood through the animal's liver to cleanse it and give her own liver a chance to respond.

Weather

By The Associated Press

Escanaba and Vicinity — Lowest temperature last night 50, high Monday 86. Rainfall .28 inch. Clearing and cooler tonight, low 45. Wednesday mostly sunny but cool, high 68. Thursday's outlook, partly cloudy and a little warmer.

Upper Peninsula — Mostly cloudy and much cooler this afternoon with occasional drizzle near Lake Superior. Partly cloudy and cooler tonight. Low in the 40s. Fair with little temperature change Wednesday, high in the 70s.

Lower Michigan — Partly cloudy and cooler tonight. Low 45 to 55 north and 54 to 62 south. Partly cloudy Wednesday, cooler within a few showers likely in south half. High Wednesday 64 to 72 north and in the 70s south.

The sun sets today at 8:42 p.m. and rises Wednesday at 5:01 a.m.

Albany	96	Memphis	90
Albuquerque	95	Miami	83
Atlanta	83	Milwaukee	88
Bismarck	72	Mpls.-St. P.	82
Boise	76	New Orleans	87
Boston	88	New York	88
Buffalo	86	Okla. City	92
Chicago	83	Omaha	86
Cincinnati	90	Philadelphia	88
Cleveland	93	Phoenix	102
Denver	82	Pittsburgh	87
Des Moines	85	Ptlnd, M.	83
Detroit	92	Ptlnd, O.	79
Fairbanks	70	Rapid City	74
Fort Worth	94	Richmond	90
Helena	69	St. Louis	93
Honolulu	85	S. Lake City	78
Indianapolis	85	San Diego	72
Jacksonville	89	S. Francisco	74
Juneau	58	Seattle	76
Kansas City	88	Tampa	91
Los Angeles	79	Washington	92
Louisville	90	Winnipeg	65

Tug, Two Barges Survive Vicious Squall On Lake

By DAVE ANDREWS

Emmett Lyons, veteran scowman for Price Bros. and McClung, a hydraulic dredging company based at Toledo, Ohio, told a tale of man against the sea Monday in Escanaba.

He was a very humble, thankful man.

Sunday night 40 miles off St. Martin Island, Lyons and 11 other men felt the driving fury of a Lake Michigan squall.

Lyons, of Sault Ste. Marie, was aboard the Great Lakes Towing Co. tug Laurence C. Turner en route to Chicago. The tug was towing two barges loaded with Price Bros. equipment for a job in the Calumet River.

When the storm struck, it was man against lake in a battle for life against wind and waves.

Barge Breaks Loose

The second barge, carrying a derrick and a small pilot boat, broke loose from its fivecable lashing and was blown off into the midnight blackness. The tug and U.S. Coast Guard cutter Mesquite rounded it up Monday and steamed into Escanaba last night.

The barge nearest the tug weathered the storm and was towed to the Escanaba Municipal Dock with its load of dredging pipe and pipe-floating pontoons shortly after noon yesterday. The broken lashing-cables still dangled into the water.

There were no injuries and little damage to either the tug or the barges, according to Captain Walter Karhu of Cleveland, Ohio.

"We had a little weather, though," he said.

High Winds Hit

"I tell you, when that wind came up about 10 o'clock we weren't so concerned about the barges as we were for ourselves," said Lyons, who has been with Price Bros. since 1957.

"We couldn't go into hiding anywhere. We just turned into the wind little by little to keep the tug from landing on top of the barge."

Lyons estimated that winds upwards of 50 miles per hour buffeted the 118-foot tug and the two barges, pushing waves high over their decks.

"We didn't have any lights, either, until a Coast Guard boat (he wasn't sure from where) showed up with a spotlight. We couldn't do anything but wait it out.

Here Few Days

"We'll probably be here a few days getting things rearranged," he guessed. "This thing here (the pontoon barge) is half sunk."

Capt. Karhu confirmed Lyons' judgement today.

"We'll wait until the wind subsides before continuing," he said.

One squall per trip is enough.

Disabled Plane Lands With 153; Called Miracle

SAN FRANCISCO (AP) — A Pan American pilot gave thanks today for the "miracle" that let him nurse his passenger-filled 707 jet to a safe landing, despite the loss of 20 feet of wing and an engine which scattered in a populated area but hurt no one.

Aboard were 143 passengers and a crew of 10.

Two minutes after the Honolulu-bound jet took off from San Francisco International Airport Monday, Capt. Charles H. (Chuck) Kimes, 44, of Danville, Calif., felt a heavy vibration in his right outboard engine.

Hundred of persons in South San Francisco and San Bruno saw a ball of fire blossom on the end of the starboard wing as the No. 4 engine snapped off and plummeted to earth like a flaming meteor.

Then one-third of the wing, trailing blazing debris, broke off and slanted to earth. In the plane, pilot Kimes told his terrified passengers in a calm voice, "We have had some trouble. Keep calm and everything will be okay."

Kimes, pouring additional power to his other engines to keep his 270,000-pound plane flying, elected to head Flight 843 to Travis Air Force Base 50 miles away, where runways were long and emergency facilities many.

"I kept it going with a lot of help," Kimes said later. "It was a miracle."

At Travis, fighter planes scrambled into the air to escort him and make visual airborne inspections of the damage. A Coast Guard plane was already alongside the crippled airliner. The fire was out by this time.

Shortly after 2:30 p.m. less than half an hour after takeoff, Kimes' plane was circling Travis. Then a new crisis arose. The right landing gear refused to lower hydraulically.

First Officer F. R. Miller of Calistoga, Calif., with help from others of the crew, manually cranked down the gear. The plane landed safely. Passengers wept for joy as they debarked by way of the plane's emergency chute.

All the passengers except nine flew on to Honolulu Monday night on another Pan American 707.

Today's Chuckle

Why doesn't the Department of Internal Revenue offer us our money back if we're not satisfied?

Romney Scans New Measures

LANSING (AP)—Gov. George Romney signed a liberalized judges' retirement law and 17 other bills Monday and prepared to take nearly 300 other legislature - approved measures to Mackinac Island for study.

The judges' measure permits retirement at age 60 with 20 years' service and shortens the age-65 service requirement for retirement from 18 to 16 years.

Romney also signed a bill designating the Petoskey Stone as the official state stone.

The governor has signed 105 of the 400 bills passed by the legislature at its just-concluded session. He has vetoed three.

He was to take pending bills today to Mackinac for study and staff conferences.

The governor will go to Porcupine Mountains State Park Thursday for a first-hand investigation of whether a road should be built through the wilderness park.

A pending bill would prohibit the Conservation Department's current barring of a highway through the park.

Farmer Wins Timber Dispute

WASHINGTON (AP) — A Tennessee mountain man named Wilford Metcalf has taken on the mighty U.S. government — and won.

Metcalf cut some timber on his mountain farm in Cocke County, but was stopped by a forest ranger who came along and told Metcalf the land belonged to the government. He was told to leave the cut timber lie where it was. Later the government sent him a bill for $1,717.52.

"My whole farm ain't worth that much, much less the little dab of timber that was cut," Metcalf protested in a letter to his congressman, Republican James Quillen.

The mountain man told Quillen that if there was any poverty left over in the country to send it his way because "it's better than us mountain folks has been used to."

Quillen went to bat for Metcalf, firing off several letters to Secretary of Agriculture Orville L. Freeman, whose department runs the Forest Service.

Quillen said Monday that the Agriculture Department reported to him that a new survey showed that the timber land in question did belong to Wilford Metcalf. Proceedings to collect the $1,717.52 bill are to be dropped.

Two Bulletproof Cars Eliminated

WASHINGTON (AP) — The House has passed a compromise bill appropriating $7,669,444,000 to run the Treasury, Post Office, the executive office of the President, and various independent agencies in the next fiscal year.

The bill, passed by voice vote Monday was minus its most publicized item — $522,000 for two special bulletproof cars for President Johnson. He had opposed this expenditure and the Senate Finance Committee deleted it.

Death Toll Now 6 In Auto Crash Near Ishpeming

ISHPEMING (AP)—An Upper Peninsula crash that killed five young people outright over the weekend claimed a sixth life Monday night.

The sixth victim, Jane Carol Allongo, 15, died in an Ishpeming hospital. The five was were killed Saturday were riding in the car with her.

Winds And Hail Hit Downstate

By The Associated Press

Strong Winds, thundershowers and hail caused damage in various areas of Lower Michigan Monday. No injuries were reported.

In Warren, the roof of a lumber yard storage shed was flung into the home of Mr. and Mrs. Gordon Painter. The roof crashed into the rear of her house where two children, Ginger, 5, and Lorie, 3, were playing. All escaped unhurt.

Also in Warren, Mrs. Margaret Knoefley was flung by a gust some 25 feet from the door of her trailer where she had been standing. The trailer itself was turned over.

Tornado - like winds reportedly touched down at Barnes Lake near North Branch, tossing around farm tractors and other equipment.

Six Moon Men Are Indroduced

HOUSTON, Tex. (AP) — The public gets its first close look today at the men who may get the closest look at the moon yet projected — the six new U.S. scientist-astronauts.

In science fiction a couple of decades ago a space scientist was typically "the mad scientist" —an evil genius who almost destroyed the All-America type hero.

But not even the regular U.S. astronauts project a more wholesome image than the six young scientists awaiting introduction today at a news conference at the Manned Spacecraft Center.

They are Dr. Frank D. Michel, 31; Dr. Joseph P. Kerwin, 33; Dr. Duane E. Graveline, 34; Dr. Edward G. Gibson, 28; Dr. Owen K. Garriott, 34, and Dr. Harrison Schmitt, 29.

Five are married and have children. The bachelor, Schmitt, is going to a family reunion in Minnesota Saturday.

On average they stand just over 5 feet, 10 inches tall and weigh a little more than 160 pounds.

Most come from small home towns like Enid, Okla. (Garriott); Newport, Vt. (Graveline); Oak Park, Ill. (Kerwin); La Crosse, Wis. (Michel), and Santa Rita, N.M. (Schmitt).

It is estimated the first moon flight is at least four years distant and none of these six men is expected to be along. Their job probably will be to study the lunar surface later.

Next in order is the Gemini 5 mission in August for Air Force Maj. L. Gordon Cooper Jr. and Navy Lt. Cmdr. Charles Conrad Jr., possibly including a brief space walk.

DANNY LAVALLIE, suffering shock and exposure from floating for hours in a lifejacket on Green Bay on Saturday, is pictured in St. Francis Hospital. But he came through the ordeal well and replies "I'm fine!" (Daily Press Photo)

Liberal Party Backs Lindsay

NEW YORK (AP) — The Liberal party, with a record of deciding close elections, has endorsed Rep. John V. Lindsay, Republican candidate for New York City mayor.

The endorsement is a major boost for the 43-year-old congressman, who is planning a fusion ticket in his bid to be the first Republican mayor since 1945.

The late Fiorello H. La Guardia, a onetime Republican congressman, was elected on a fusion ticket for three four-year terms ending in 1945. The Democrats — who held City Hall for many years before La Guardia swept in on a reform tide — have held it since he stepped out.

The Liberal party, which exists only in New York State, has proved the balance of power in a number of elections. In 1960, the Liberals' 406,176 ballots enabled the late John F. Kennedy to take New York State by a majority of 383,000 over Richard M. Nixon and win the crucial 45 presidential electoral votes. The Liberal party usually has endorsed Democrats in major contests.

The Liberal endorsement of Lindsay was made by a voice vote at a party convention Monday night after the party's policy committee recommended it. About 50 of the 1,000 delegates rejected the recommendation.

'I'm Fine' Says Danny, Survivor Of Bay Tragedy

By CLINT DUNATHAN

Donald LaVallie, 33, Chicago carpenter, is presumed drowned in Green Bay south of Escanaba. The search for his body continues today. His son, Dean, 8, is dead.

But Danny, 6, survived the ordeal of floating six or more hours in a life jacket after the boat capsized on Saturday. He was flown today to Chicago.

The father and his two sons (there are two younger children, daughters Dawn and Denise) went out on the bay near Breezy Point Saturday morning. The LaVallies had been here assisting in the opening of the Mar Bell Cottages at Breezy Point, owned by relatives.

The lifejackets were sighted in the afternoon by Harold Vanlerberghe of Escanaba, who was working at his beach property. Dean was dead, but Danny was revived.

The boat was found on the beach Sunday morning. The motor has not been located.

Danny Smiles

Dragging continues for the body of the father, a search in which sheriff's officers, conservation men, State Police and Coast Guard are cooperating. The body of Dean Joseph was taken to the Culasik Funeral Home, Cicero, Ill.

Danny was flown by ambulance plane to Chicago where he entered MacLean Memorial Hospital. Before the plane took off at 9:15 from the Escanaba airport, Danny was the center of attention in pediatrics at St. Francis Hospital here.

"Fine" said Danny with a smile when people asked him how he was. The smile wasn't a big one, but it creased his tanned little face and crinkled around his blue eyes.

"You are going on an airplane," said his aunt Johanna LaVallie. "It will be his first plane ride." she explained. "Will you like that?" she asked Danny.

The head with its short blond hair nodded on the white hospital pillow.

"Are you coming?" he questioned his aunt.

She said yes, they would drive down.

"You could put the car in the airplane," Danny told her, his eyes twinkling.

Oh no, she said, the car is too big. But they would leave with the car as soon as the plane took off. "You will be there in a couple of hours. It will take us a long time."

Gifts Of Toys

In the hallway, waiting for his mother to return before they left the hospital Danny the center of attention for a few minutes.

"How about the Dutchess," said Mrs. Dorothy Lippold, in pediatrics at St. Francis Hospital. "Do you want to take the Dutchess with you?"

Danny nodded again — and out of his room attendants carried a large stuffed toy — and then more toys — and candy and other gifts.

The toys came in a flood to the hospital, said Mrs. Lippold. "From everyone," she said. The candy was placed beside him on the wheeled bed on which he would be taken to the elevator.

'We're Ready Now'

"How old are you, Danny?" someone asked. He replied that he was seven. "I think you are six," said his aunt Johanna, stroking his head. "Did you have a birthday?" He nodded. She smiled. "Well, then you're seven if you want to be."

Mrs. LaVallie returned to the fourth floor and walked quickly toward Danny. She stopped and took a tissue from her purse and dried her eyes before she came up to him.

"We're ready now," she said. She removed the packets of candy from the bed and placed them in her handbag.

"Thank you so much for everything," she said to Mrs. Lippold and the others.

Then Danny's bed was rolled down the hallway, his mother on one side, his aunt Johanna nearby. Danny watched first one and then the other, his blue eyes questioning, wondering.

Down went the elevator. Out of the emergency entrance a few minutes later rolled the ambulance on its way to the airport. Mrs. LaVallie sat with Danny and would fly with him to Chicago, for he is the only "man" left in the family now.

Trading Brisk, Stocks Recoup

NEW YORK (AP) — The stock market did an about-face and headed higher in brisk early trading today.

Motors, airlines and aircrafts —All severely battered in Monday's selloff on the New York Stock Exchange—showed strong gains.

The advance came after four straight days of losses.

Cruiser Sinks; Four Lost; Girl Swims To Shore

EL ROSARIO, Mex. (AP) — Four members of a California family were feared dead today, after a 14-year-old girl told of a ship sinking at sea, her 1½-mile swim to a deserted Mexican coast and two days of wandering — cold and hungry — before being found.

Denise Winter of Murieta, Calif., said Monday she was apparently the only survivor after her family's 45-foot cabin cruiser developed engine trouble and sank Saturday afternoon off La Punta San Fernando, on Baja California's sparsely populated coast.

The boat was operated by her stepfather, Warren Winter, 49. With him were Denise's mother, Mary Beth Winter, 36; sister, Sheree, 12, and brother, Lance, 11.

Winter, a real estate agent, left San Quentin Island, Calif., June 23 to take his family for a vacation at La Paz., Mex., according to a family friend.

Attacks Made On Stronghold Of Viet Cong

SAIGON, Viet Nam (AP) — U.S. and Vietnamese paratroopers hunted together for the Viet Cong in the jungle 30 miles north of Saigon today in their first such combined operation of the war. About 800 Australian infantry also moved in late in the day.

A Viet Cong grenade killed a young American paratrooper as he groped down a jungle path festooned with vines and creepers. He was the first man from the U.S. Army's 173rd Airborne Brigade to die in action in Viet Nam. A rifle bullet wounded another in the chest.

Casualties Light

More than 1,200 men of the 173rd and two Vietnamese airborne battalions — perhaps 800 men — were lifted into the area Monday by a fleet of more than 130 helicopters. This followed up a B52 jet bombardment of a three-square-mile section of the Viet Cong stronghold June 18 and a sweep last Thursday by one battalion of the 173rd.

As in the previous operations, visual contact with the enemy was slight. A. U.S. military spokesman said American and Vietnamese casualties were light so far.

Meanwhile, U.S. Air Force planes made their deepest strike into North Viet Nam today, hitting a barracks and supply depot 150 miles west north of Hanoi, U.S. military spokesmen announced.

The spokesmen said the Thuan Chau depot was two miles farther north than any previous Air Force target. They said pilots reported destroying 32 buildings and damaging 20 others.

A U.S. Air Force B57 jet bomber was hit by Communist groundfire as it supported a ground operation 15 miles from Sagon and crashed and burned in a rice field two miles north of the Saigon airport, U.S. spokesmen reported.

Second Plane Lost

The two crewmen ejected from the plane after the left wing caught fire, but one man's parachute failed to open, the spokesmen said. His body was recovered. The second airman parachuted into a river and a search was being made for him.

The dead flier was the 430th American killed in combat in Viet Nam.

A second American plane, an RF101, was shot down at low altitude on another raid north of the Hanoi line, and the pilot was presumed killed, spokesmen announced. The plane was flying support for an attack by other aircraft on the Son La barracks and supply depot about 140 miles west northwest of Hanoi. It has been the target of several previous attacks.

Reliable sources reported an American adviser was killed and another wounded in a major engagement being fought by troops of the Vietnamese 7th division near Cai Lay, in the Mekong delta about 45 miles southwest of Saigon. The Vietnamese were reported battling a large Viet Cong force in the marshy area, but no other details were immediately available.

More than 130 helicopters—one of the strongest such forces ever assembled in the Vietnamese war—ferried the combined paratrooper force into the attack zone.

First Joint Action

The helicopters drew Viet Cong fire in the landing zones, and four crewmen were reported wounded. U.S. spokesmen said contact with the enemy after that was limited to sniping, probes and mortar attacks.

The Viet Cong concentration, if there was one, apparently got out of the way before the paratroopers advanced.

The landings were preceded by heavy air strikes by Vietnamese and U.S. Air Force planes.

U.S. Marine Corps units have operated repeatedly on a small scale with Vietnamese units in central Viet Nam. But this was the first time American Army troops have been used alongside Vietnamese troops.

The American spokesman said the American paratroopers were sent in by the American commander in Viet Nam, Gen. William C. Westmoreland, "at

Please Turn To Page 8, Col. 2

Cisco Fishery Plant Asked In Copper Country

The Upper Peninsula Committee on Area Progress has asked the Area Redevelopment Administration and the Bureau of Commercial Fisheries of the Department of Interior to supply $185,000 for a pilot project to revive the cisco (herring) fishery of the upper Great Lakes.

The action by UPCAP at its recent meeting in Escanaba followed report by Dr. Peter Tack of Michigan State University and Frank Meade of UPCAP on the progress of the current UPCAP technical assistance project to the commercial fisheries of Lake Superior. This project started March 20, 1964 and will finish Sept. 20 this year.

The new project being proposed would provide an action phase to test the recommendations that have resulted from the study project, which cost ARA and the Bureau of Fisheries $83,750. It is proposed to spend $185,000 in a one year action extension of the project.

Few Fishermen Left

Dr. Tack said that the study had provided catch and marketing data on three years of Lake Superior operation, which covered an estimated 75 per cent of the catch. Five buyers handle 95 per cent of the catch and there is considerable interchange between them.

Findings to date include:

1. Only a handful of Michigan fishermen are catching 80 per cent of the fish.
2. Terminal markets have a limited number of buyers: Detroit, which had 6 now has 5; Chicago has 5 firms, two owned by the same persons.
3. Herring consumers have traditionally been in one or two ethnic groups and in age, income or race groups, all in the process of disappearing or being absorbed into general society. This base is no good for a projection of the industry into the future.

No Market Prejudice

4. There is no prejudice for or against the cisco in the market.
5. The present methods of marketing — fresh or prepared — have no future. The market is decreasing. New methods of preparation and marketing are needed.
6. Present handlers are aware of the limitations of the fish.

Meade said that the proposed pilot plant for a new cisco industry would probably be located in the Copper Country, which has been the heart of the industry, with a concentration of fisheries at Portage Entry.

The pilot plant would be a cooperative project to use efficient catching methods, including trawling, and processing including quick frozen breaded and unbreaded fillets, and upgrading of present products including salted herring, smoked cisco, etc.

By Products Important

The amount of fish available for industrial use far exceeds that available for human food use in traditional forms, so the pilot plant will seek market outlets for by-products and trash fish in mink feed and canned pet foods, high protein concentrates and fish oils.

The area of concern in the project includes the parts of Michigan, Wisconsin and Minnesota adjacent to Lake Superior and the Northwestern Lake Michigan area adjacent to the Wisconsin Door Peninsula.

Hospital

Mrs. Nellie Norby, a former resident of Escanaba, is a medical patient at Marinette General Hospital. Her room number is 102.

FRANKIE AVALON
DWAYNE HICKMAN
DEBORAH WALLEY
YVONNE CRAIG
Ski Party
PATHÉCOLOR — PANAVISION
ST 6-7922
DELFT theatre
SHOW TIMES
7 P.M. — 9 P.M.

Entertainment & Dancing Nightly
(Except Monday)
At The "Holiday BOWL"
"THE TRI LEVELS"
- A truly outstanding musical unit from the finest nite spots in the midwest.
- Open Daily 2 P. M. Bowling, Billiards, Cocktails.
Don't miss the Jam Session Sunday Afternoon

Someday, someone may learn how to make a better whiskey than this. But, as of today, nobody has.

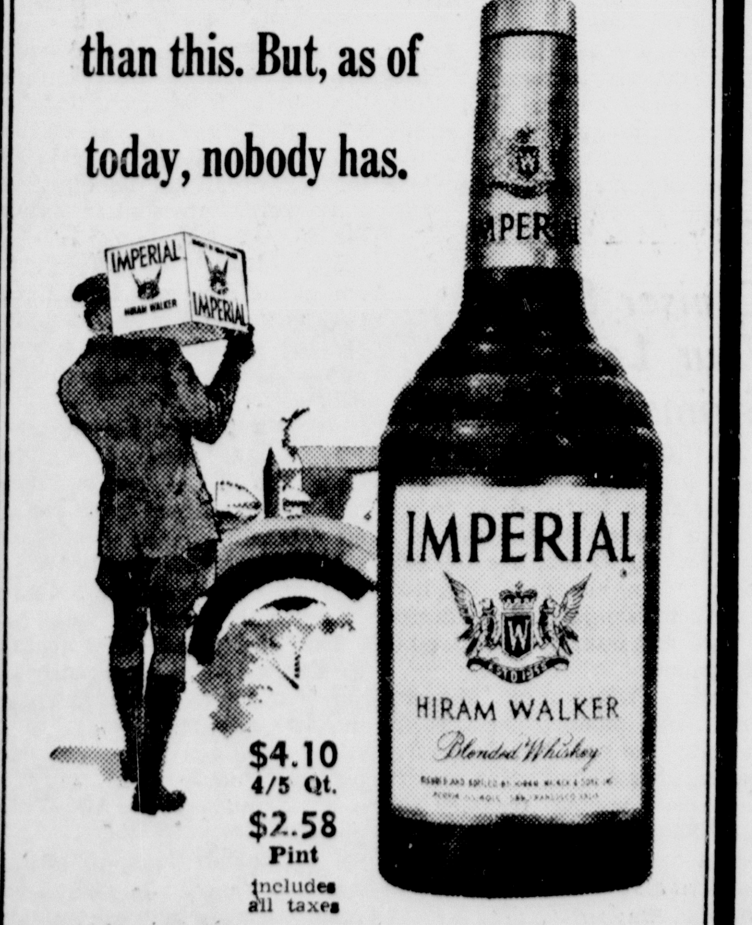

$4.10 4/5 Qt.
$2.58 Pint
includes all taxes
Choice of knowledgeable people
BLENDED WHISKEY · 86 PROOF · 30% STRAIGHT WHISKEYS · 70% GRAIN NEUTRAL SPIRITS
HIRAM WALKER & SONS INC., PEORIA, ILLINOIS

Nurses Hold Area Workshop

Forty-five members from Delta, Marquette-Alger, Iron, Dickinson, Houghton, Gogebic, and Newberry Districts of the Michigan Nurses Association gathered for a regional meeting in Escanaba on June 25 to discuss ways of improving the effectiveness of the professional nursing organization at the local level.

Also attending were officers and board members of the Michigan Nurses Association.

Professional nurses who attended explored the trends and emerging pressures affecting professional nursing and the 7,000 registered nurse member Michigan Nurses Association.

Miss Camille Rabitoy, R.N., president of Delta District said "This type of workshop will result in a more meaningful understanding of our organization's responsibilities to the profession and the public we serve. By sharpening our focus on the professional organization's role in meeting contemporary health care challenges through metings of this kind, we as registered nurses can serve Michigan more effectively."

Future nurses of the Escanaba and Gladstone area assisted at registration and serving of refreshments. Meetings were held throughout the day at the State Office Building, Delta County Building, and the Escanaba Chamber of Commerce Building.

Delta District was host for the workshop.

Concerts Planned For Tonight And Wednesday Here

The Escanaba City Band will play concerts tonight and Wednesday night, it is announced by John E. DeChantal, band manager.

Tonight's concert will be at Rose Park at 7:30 and it is made possible through a grant from the Recording Industries Trust Fund and with the cooperation of Musicians Union Local 663, A. F. of M.

The Wednesday night concert will be at 7:30 also at the Karas Memorial Bandshell in Ludington Park. The public is invited to attend either or both concerts.

The director for both concerts will be Robert Anderson, assistant director.

St. Joseph's Class Of 1925 Holds Reunion

St. Joseph High School Class of 1940 will hold its 25 year class reunion Saturday, July 3, at the Chicken Shack.

There will be a mass at 9 a.m. at St. Joseph's Church offered for the diseased and living members of the class. After the mass there will be a breakfast at the Sherman Hotel.

The cocktail hour, at 6, will be held in the home of Paul Corcoran on the Ford River Road.

The dinner at the Chicken Shack will begin at 7 p.m.

Those in need of transportation for any of the occasions may call one of these numbers; 786-5954 or 786-4595.

$135,000 Grant

WASHINGTON (AP)—The University of Michigan has been awarded a $135,000 grant from the National Aeronautics and Space Agency. The money is for what NASAS described as development of one-line, manchine system performance measurement and display techniques.

Just In — For The 4th!
All these colors in men's
MEN'S Sweat Shirts
Malt — Orchid — Oyster — Maize — Coral — Cranberry — Red — Navy — Gun Metal — Brown — Green — Olive — Copper — Light Blue — Surf Blue — Brass — Black — White — Aqua — Mist & Charcoal.
ALL SIZES $1.79
BOYS & GIRLS SIZES $1.19 & $1.39
Men's and Boy's SWIM TRUNKS
Special Purchase Sale!
BOYS $1.00 & $1.44
MENS $1.44 & $1.99
FINEMAN'S F&G

DR. EDGAR L. HARDEN, center, president of Northern Michigan University, speaker at the closing dinner meeting of the Michigan Press Association's summer conference in Marquette, discusses education-press relations with Elmer White, Lansing, executive secretary of the MPA, and Thomas F. Pellow, left, publisher of the Negaunee Iron Herald and general chairman for the Negaunee Centennial, which opens Friday.

'Right To Try' Impresses Press

"All our youth" must be extended the "right to try" in public higher education, if education is to strengthen the individual and society for a future which will make greater demands upon all of us.

That was the message left with delegates attending the closing dinner meeting of the 1965 summer conference of the Michigan Press Association, held at the University Center of Northern Michigan University Saturday night by Dr. Edgar L. Harden, NMU president.

The editors, publishers and other newspaper executives of Michigan's daily and weekly publications and their wives gave Dr. Harden a standing ovation after his address.

Arthur P. Gallagher, editor of the Ann Arbor Daily News and president of the association, was master of ceremonies.

Dr. Harden said Northern supports the view that "American education will become more, rather than less, inclusive. Higher education must serve a landful of people, not a handful. We cannot dismiss the need for mass education any more than we can dismiss the need for mass communication.

"The right to try," Harden said, "involves the right of young men and women to test themselves against the realities of colege or university life.

"We do not believe that test scores alone can measure ability. We do not believe that arbitrary percentages or inflexible admission policies should turn the key that locks the classroom door to the student who wants to make the effort. Neither do we believe that admision should be contingent upon the side of dad's pocketbook or mother's position in the social register."

The right to try, when applied to education, must be universal. Harden said. "It must have meaning for all or it will have meaning for none."

He said "those who would limit higher education contend that too many of our young people already are in college."

In reply, Harden said "our greatest concern should not be for those who are in college but for those who should be.

"The heaviest drain on our economy and the greatest strain on our social fabric are caused not by students who are on the college campus, but by those who have been denied admission or discouraged from making the effort.

"When you diminish the opportunity for education, you compound the growing problems of delinquency, unemployment, irresponsibility, immorality and indifference."

Film On Kiwanis Activities Seen Bv Escanaba Club

Movies of various community service activities of Kiwanis Clubs were shown at the Monday meeting of the Escanaba Kiwanis Club. The sound and color feature, called "No Man Stands Alone", was produced by Kiwanis International to depict the many fields of Kiwanis projects for the betterment of their home communities.

Because of the Independence Day holiday, next week's meeting of the Kiwanis Club will be held on Tuesday.

Two Hits In Color
Ken Mar DRIVE-IN THEATRE
Open 8:30 Show 9:00
NOW SHOWING
A REALLY BIG DOUBLE FEATURE
Rock Hudson Doris Day "Send Me No Flowers" Technicolor
DEBORAH KERR · HAYLEY MILLS · JOHN MILLS "The Chalk Garden" TECHNICOLOR

Box Office 8:30 P.M.
HILLTOP
Show At 9:00 P.M.
Last Times Tonight At 9:00 P. M.
JOHN WAYNE "CIRCUS WORLD" TECHNICOLOR
A PARAMOUNT RELEASE
"STAGE TO THUNDER ROCK" TECHNISCOPE TECHNICOLOR
STARTS WED.: "Cheyenne Autumn" and "The Crimson Blade"
Coming Soon: "Send Me No Flowers"

A home FOR LIFE
THE BEAVER is one of the most industrious of animals. He toils with loving care on the construction of a home for his family. Beavers mate for life, and their homes are built with an eye to permanent use.
When a man builds or buys a home, he, too, likes to feel that it is permanent. For it is at home that the family develops roots and friendships. Safeguarding the home for the family is but one of Sun Life's many services for the security and protection of yourself and those you love. Let me tell you about these services.
Nevin J. Reynolds
808 Ludington Street — Phone ST 6-4543
SUN LIFE ASSURANCE COMPANY OF CANADA

Mrs. Kirschner Taken By Death

Mrs. Joseph Kirschner, 85, of Powers died Monday at 10 a.m. in the Pinecrest Medicare Facility.

Mrs. Kirschner is the former Barbara Bayjek. She was born in Budapest, Hungary on Dec. 3, 1879. She has lived in Powers since 1915. She was a member of St. Francis Xavier Church.

Mr. Kirschner died in 1941. Surviving are: five sons, all of Powers, Albert, Henry, John, Joseph and William; one daughter, Mrs. Frank Karl of Wilson; 28 grandchildren, 47 great-grandchildren, and one great-great- grandchild.

Friends may call at the Kell-Tondin Funeral Chapel after 2 p.m. today. The Rosary will be said at 8 tonight. Funeral services will be held at 10 a.m. Wednesday at St. Francis Xavier Church in Spalding, with the Rev. Father Walter Franzek officiating. Burial will be in Spalding Township Cemetery.

Charles Thomas, secretary of Congress at the time, advised George Washington of his unanimous election to the presidency.

SPECIAL WEDNESDAY
BARBECUED SPARE RIBS
SPAR'S
1523 Sheridan Road

Troopers Catch Prison Walkaways

Two men who walked away from Marquette State Prison last Thursday were apprehended by State Police from the Munising Post last night.

They are Hulen C. Russell, 28, of Bay City, and John R. Goonis, 29, of Detroit.

State Police said they were caught about midnight, about 20 minutes after they had stolen a car from Skandia. They offered no resistence.

Most of the World's asbestos is produced by Canada.

THE PLACE: NORMANDY
THE TIME: D-DAY PLUS ONE

20TH CENTURY-FOX PRESENTS
CLIFF ROBERTSON · RED BUTTONS
UP FROM THE BEACH
SHOWN 7 P.M. - 9 P.M.
ST 6-7941
MICHIGAN theatre

GOOD YEAR
TIRE SALE

COMPACT CAR SIZES	6.00x13 $13.00* 3-T Nylon All-Weather Tubeless	6.50x13 $14.50* 3-T Nylon All-Weather Tubeless	5.60x13 $14.50* 3-T Nylon Safety All-Weather Tubeless
STANDARD CAR SIZES	6.70x15 $8.50* All-Weather "42" 3-T Nylon Tube-type	7.50x14 $11.00* All-Weather "42" 3-T Nylon Tubeless	7.10x15 $19.35* 3-T Nylon All-Weather Tubeless
BIG CAR SIZES	8.00x14 $14.95* All-Weather "42" 3-T Nylon Tubeless	8.50x14 $21.50* 3-T Nylon All-Weather Tubeless	8.00x15 $24.00* 3-T Nylon All-Weather Tubeless

* All prices plus tax and trade-in tire.
these are Goodyear tires with
TUFSYN & 3-T NYLON
You'll get far more mileage with Goodyear's exclusive Tufsyn rubber, the super-tough tread rubber . . . and Triple-Tempered nylon tire cord with extra strength and bruise resistance.
NO MONEY DOWN
FREE MOUNTING · EASY TERMS
NORTHERN MOTOR CO.
"Satisfaction Guaranteed"
1419 Ludington ST 6-1130

JOIN THE THOUSANDS SWITCHING TO WARDS

MONTGOMERY WARD

A CHARG-ALL PUTS CREDIT AT YOUR FINGERTIPS—UP TO TWO YEARS TO PAY

1200 Ludington Street Escanaba, Michigan

PRE-4TH SALE

DOORS OPEN Tomorrow 9:00 A. M.

Bumper toe Skips protect young feet

WASH CLEAN IN YOUR MACHINE

2.77 REG. 2.99

Children's roomy round-toe oxfords are sturdily styled with protective rubber toe cap and bumper guard. Cotton army duck uppers give extra rugged wear. Cushioned arch and insole. Rubber soles. Blue. 8½-12 N; 5-12 M. Misses' Sizes 12½-3 N & M.

Special purchase cotton T-shirts

COMPARE—SEE WHAT VALUE

AT ONLY **1.66** S, M, L SIZES

Bright assortment of T-shirts in new sleeveless styling. Fine cotton knits in solids, fancy designs—with scoop, boat, or V-necks—to team with shorts, slacks, skirts . . . for smart, comfortable good-looks. Misses' sizes S, M, L.

Tots', infants' playwear... cool, carefree cottons galore

Get the sandbox set all set for summer at Wards sale of easy-care cottons. Get girls' tennis dress and shift sets with panties, 3-6x . . . infants' 1- and 2-piece sunsuits with plastic-lined pants, 9-18 mos. (boys' snap crotch; girls' elastic leg, some with hats).

2 For $3

1.57 EACH

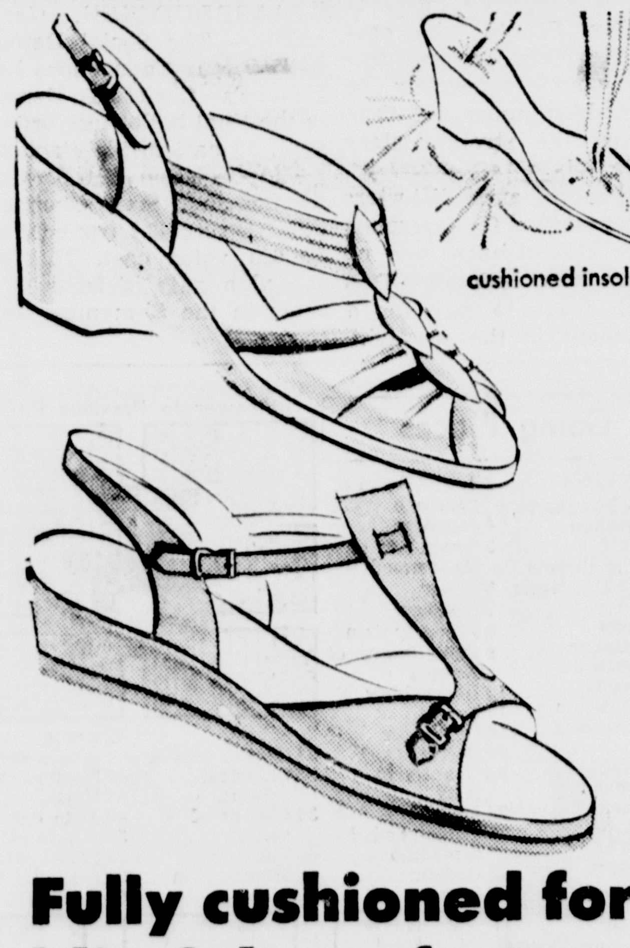

Fully cushioned for blissful comfort

WOMEN'S CAROL BRENT SANDALS

3.44 PAIR REG. 3.99

Airy, open-toe styles are soft and cool afoot. Wedgie has kidskin uppers with elastic gore; composition soles. Comes in all white or bone/nougat. T-strap flat has elk leather uppers, crepe soles. Bone. 5-10 M.

Go where the fun is in colorful cotton tops

88c

- Made of cool, crisp cotton for easy care
- Sunny solids, prints, checks, novelty weaves
- Choose from smartest styles under the sun

Breeze through summer in sun and fun tops! You'll wear them with shorts pants...even skirts. Come choose several from Wards value-priced collection of scoop-necks, button-fronts and over-blouses. Misses' S-M-L.

Girls' Jamaica Sets in carefree cotton

1.66 & 2.88

- Assorted styles in bright summer colors
- Machine washable with little or no ironing
- Tailored style is full cut for comfort

Here's a special price on a summer wardrobe basic . . . a sleeveless print shirt with coordinated solid color Jamaica shorts. The shorts feature a band front and boxer back. Get several of these sets now, at this special price! 7-14.

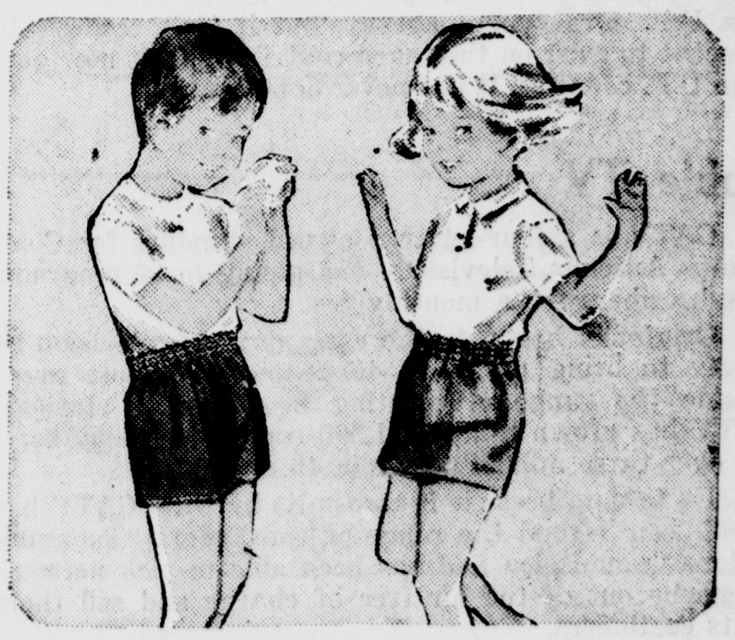

Special! Tots' shorts in easy-care cotton

Such unusual value for boys and girls you'll want a summer's supply of these sturdy boxer shorts in favorite easy-care cottons. 3-6x.

2 For $1

24-inch barbecue cooks largest roasts

Enjoy outdoor cooking without mess. Convenient 3-position rotisserie, handy crank-type grill adjustment, chromed grill, spit, forks.

8.99 REG. 11.49

Giant size 36x68" terry beach towel

Cotton terry towels are ideal for sunning and after-swim. Choose from an eye-catching assortment of stripes, novelties, others.

2.44 REG. 2.99

SAVE AT WARDS!

POWR-HOUSE COTTON PINCHECK UTILITY PANTS

1.77

REGULARLY 2.99

Neat, cool, comfortable . . . that's Wards summer-weight pincheck pants! Sturdily tailored for longer wear—Sanforized* for permanent fit washing after washing. Plain front, zipper fly, cuffs. Charcoal or blue. Sizes 30 to 44. Choose now and save at Wards!

Boys' wash-and-wear plaid walk shorts

2.44 REG. 2.99

- Beltless continental or ivy belt-loop styles
- Fine combed cotton rarely needs ironing
- Mercerized for greater strength, more luster

Here's an ideal way for boys to "beat the heat" at home or away . . . and look great as they're doing it! Brent-tailored of Premium cotton for long wear, trim fit, easy care. Choose from an array of colorful plaids. 8 to 18.

Others Reg. 1.99 . . NOW 1.44

ESCANABA DAILY PRESS

Established March 19, 1909
FRANK J. RUSSELL, Publisher
RALPH S. KAZIATECK, Manager — JEAN WORTH, Editor

Broadening UPCAP

Delegates to the recent meeting of the Upper Peninsula Committee on Area Progress in Escanaba voted to enlarge an UPCAP advisory committee which is studying restructuring of this Upper Peninsula economic development agency. Added to the committee will be representatives of all the universities working in the U.P. and of the economic development departments of utilities and transportation companies.

What will come of this effort to broaden the base of UPCAP — or when — can't be determined at this time. But the effort identifies a belief that it would be helpful all around to have a look at UPCAP, which has become an influential and effective instrument of economic development in the U. P.

★ ★ ★

The requests for restructuring of UPCAP come from within and without that organization. They are motivated by several diverse considerations. These include:

1. Concern about continued devotion of UPCAP's main energies to its original function—economic development—in the new competition for its attention created by its recent stress on War on Poverty projects.

2. Concern that it is moving away from its U.P. county board of supervisors origins and orientation to Washington and service as its liaison agency in the U.P. for the Economic Opportunity Program.

★ ★ ★

3. **Concern about the** increasing political partisanship in War on Poverty projects.

4. Belief that the Upper Peninsula's economic development organizations should be merged or coordinated so that they would be complementary and not competitive, and so that growth forces could deal with one U.P. agency speaking with the voice of the U.P.

5. Concern over the withering of UPCAP's grass roots in the U.P. boards of supervisors, which are being asked to delegate their authority, but not their funds.

★ ★ ★

Much of the news from UPCAP's office in recent months has been about its technical assistance to U.P. projects under the Economic Development Act, in which it has been able to score some Michigan and national "firsts" in aid projects. But when UPCAP delegates met last week the most impressive achievements reported were in progress by its committees on commercial fisheries, forest industry (resource inventory), natural gas service, human resources, and tourist industry.

UPCAP has been moving away from its local origins. This is not hard to understand. It's easier to get money in Washington than in our county seats. UPCAP got a $40,000 grant in May to pay its staff. Our U.P. boards of supervisors have been giving a total of $3,000 a year or less to their own organization. Small wonder that it has been "captured" in a sense by other forces which want a ready-made voice of the U.P. with which to deal for their purposes.

★ ★ ★

The two functions—service to local programs and to federal programs—need not be incompatible, but the servant is going to serve the master who pays it. The boards of supervisors should determine their relationship to UPCAP in its emerging new role as a satellite of Washington. UPCAP has proved its ability to be helpful as a U.P. development agency, but it isn't realistic to expect it to exist on the token contributions it now gets from U.P. counties. It has never done that.

Cable TV

CATV is a four-letter nonword standing for Community Antenna Television—the piping in of programs to subscribers for a monthly fee.

Originally begun in the early days of television as a way to bring programs to people in remote areas outside the range of existing broadcasting stations, CATV has grown to about 1,300 companies today serving over three million people in 46 states.

Up to now, because it transmits by wire, CATV has itself been beyond the range of the Federal Communications Commission and has been able to pick network programs out of the air free of charge and sell them to its customers.

According to its opponents, CATV's competitive advantage could result in the stillbirth of hundreds of local stations in the asyet untapped UHF area of broadcasting frequencies.

The FCC recently held hearings on the matter with testimony from both sides. It must now decide whether or not to ask Congress for authority to regulate CATV just as it does conventional radio and television.

The Replacement

Heroes Do Not Look The Part In S. Viet Nam

By HAL BOYLE

DA NANG, South Viet Nam (AP) — Heroes often don't look like heroes.

Airman 1.C. Jon H. Young, 24, of Portland, Ore., is an example. He is a boyish-looking fellow who on his days off likes to walk around the streets with a medical kit and treat Vietnamese civilians.

"If I see a kid with a sore or a bad infection, I try to patch him up on the spot," he said. 'Some of them will simply die if nobody does anything for them."

It takes considerable prodding to get Jon to tell how he won his Silver Star. He got it in an action last March in which he became the first American airman to land intentionally in the enemy's lair in North Viet Nam.

Melted Down To 135

Young is a pararescue team member, one of the flying daredevils whose mission it is to try to bring back alive U.S. fliers who have bailed out at sea or been shot down in enemy territory.

He spent 13 months learning his job. He studied emergency medicine. He can perform a tracheotomy if necessary. He made 22 parachute jumps, became a skilled scuba diver, proved he could survive in the jungle, swim 1,500 yards and run five miles. He melted down from 155 pounds to a lean 135.

Of the 250 missions he has flown so far, the one Jon remembers with most mixed emotions is the one that won him his medal.

Two rescue helicopters were at a forward base.

The other members of his crew were the pilot, Lt. Joe Phelan, 27, of Stamford, Conn., whose wife lives in Charlotte, N.C.; the copilot, Capt. Clyde Lemke, 30, of Utica, Mich., and Sgt. John H. Regan Jr. of Tampa, Fla.

Flares Sighted

"Both helicopters scrambled when we got word an F100 fighter plane had been hit north of the 17th Parallel, and the pilot had ejected," said Jon.

On the way they were told that an F105 pilot also had bailed out in the same area. That gave them two to go after.

Then they sighted flare in the sea.

"A Vietnamese Skyraider pilot had wet-ditched after being set afire over North Viet Nam," said Young. "We dropped the hoist 35 feet and pulled him up. He had second-degree burns, and I fixed him up."

The two helicopters flew on to the rescue of the two American pilots.

"It was like flying through a popcorn machine," said Young. "The guerrillas must have fired at least 2,000 rounds at us from the foothills.

"They lowered me 20 feet to the ground. I saw the bloody helmet and harness of the F100 pilot. I picked up the helmet and searched for him for 10 minutes. I was on the run all the time.

Rescued Man Captured

"Then ground fire hit one of the blades of our plane. I got on the hoist and was pulled up while they kept firing at us."

A few moments later the second helicopter successfully picked up the F105 pilot, and they headed home. Jon's plane was damaged, however, and they had to land it at the nearest airport in safe territory and hitchhike the rest of the way.

All eight members of the two helicopter crews were given Silver Stars. Later, Young learned that the man he had tried so desperately to save had been captured by the Viet Cong moments before he landed and is still in their hands.

"It bothers me still to think how close we came to rescuing him — and missed," said Jon somberly. "We're in a business where seconds mean lives.

"We hate to go that far and come up short. But there are very few people we've missed.'

Wild Turkey Brood Seen

Conservation Department field men have a bit of good news for people interested in the progress of Menominee County's newly introduced flock of wild turkeys.

Local fire officer Edward Vetort recently spotted a brood of six young turkeys near the site northwest of Stephenson where the Department released 19 gobblers and hens early this spring in its first effort to establish some of these birds in the Upper Peninsula.

Vetort estimates the "baby" birds, the first reported seen in the area, were about three weeks old.

Atmosphere Is Aerosol

Aerosol means a system of finely subdivided liquid or solid particles dispersed in and surrounded by a gas. The earth's atmosphere is an aerosol, according to the Encyclopaedia Britannica.

Big Race Obstacles

By BRUCE BIOSSAT

WASHINGTON — (NEA) — Newly highlighted by President Johnson, the severe isolation and alienation of millions of Negroes from established American society is being recognized increasingly here as the stiffest of all obstacles to racial harmony in this country.

The President, in his milestone speech at Howard University, noted the stunning fact that this condition of separation actually has increased even as some aspects of the Negro's economic and social status have been improved.

The administration's poverty fighters, contending on one hand with steady buffetings of criticism, come up against the "separation barrier" steadily as they begin to work among the poor. Poverty knows no color line, but it has struck with great force among Negro families.

Part—but only part—of the isolation is seen as a function of educational insufficiences. Concerned white people are continually astonished at the depth and breadth of this lack, and its effects on the most sincere efforts to communicate across the wide gulf.

An earnest young woman undertook to help in remedial reading work among some Negro boys aged 12 to 14. She thought that scanning the baseball news in the local newspaper would be a solid beginning point with a bunch of active lads.

Yet, though they lived but a few blocks from a baseball stadium, none of the youngsters ever had heard of the local major league team. They knew nothing of the professional leagues or their players.

Even as they walk beyond the physical confines of their "cities within cities," they necessarily move as if surrounded by an invisible moat.

★ ★ ★

Isolation, compounded by many economic and social factors, grades into alienation—nearly total hostility—in many areas of those large U. S. cities where de facto segregation is a grinding reality.

At the core of this hostility, the poverty fighters say they are discovering, is an incredibly huge reservoir of mistrust. In countless places, no matter how big a "badge of concern" they wear, interested whites and even "established" Negroes cannot cross the lines fixed by the alienated.

Sometimes, as in Philadelphia before last summer, white and Negro leaders believe they have constructed at least a temporary bridge across the gap. The 1964 summer riots in Philadelphia showed the structure there to be jerry-built, despite the earnest intentions of many men.

Where the problem has a southern context, bridging efforts have to be of a different order. Atlanta, Ga., long was offered to the nation as a bright example of what might be achieved through dogged attempts at mutual understanding.

But racial outburts in 1964 over public accommodations issues disclosed that this bridge, too, was extremely frail, involving too few peoples on both sides of the gulf.

★ ★ ★

Such reverses in those places where a bridging effort has been made only underscore the magnitude of the difficulty.

Atlanta and Philadelphia have the advantage that the white business establishment and political power structure in both instances show awareness of the problem and a steady intent to act. Atlanta is further helped by having an educated Negro establishment as an effective counterpart.

In less favored communities, the "alienation" obstacle is mountainous. Only the faintest stirrings of effort are visible on both sides of the gap. One of the exceptions, perhaps, is Rochester, N. Y., where last summer's riots stunned the city into acceptance of the harsh realities. Its antipoverty programs are being framed with the clear purpose of breaking the barrier and enlisting the isolated, alienated Negro community.

The President's well-received attentions to this grave dilemma, as laid out in his Howard speech, are serving now to interest more and more white and Negro leaders in the urgent necessity of building strong, durable bridges to end the Negro community's critical isolation and begin to eliminate the deeply embedded, potentially explosive mistrust of the alienated.

The premium today is on bridge builders, men of good will on both sides who want to make a genuine, determined effort at spanning the gulf.

The Doctor Says:

Sore Throats Recur

By Dr. Wayne G. Brandstadt

Q — **What causes** hardening of the arteries? Is there any cure?

A — **Hardening of** the arteries is caused by the infiltration of fat into the arterial walls. In the advanced stages this is replaced by calcium salts. The result is not only a loss of elasticity in the arteries but also a narrowing of the channel. Although these changes are permanent, the function of the diseased arteries will be taken over by other arteries in time, provided the progress of the disease can be stopped.

This is accomplished by cutting out cigarette smoking if you smoke; having your doctor bring your blood pressure down if it is high; bringing your weight down to normal if you are overweight; getting rid of excessive nervous tension (some times the most difficult part of the treatment); eating a diet low in cholesterol, and getting eight hours of restful sleep every night.

Q — **Our doctor says** my husband has an enlarged prostate and he suspects cancer. Would you advise immediate surgery or taking hormones to slow the growth of the tumor?

A — **If the diagnosis** of cancer of the prostate has been confirmed your husband should have it removed without delay. Hormones are of value chiefly to prevent or postpone a recurrence after the prostatic cancer has been removed.

Q — **I have been** taking Aldactazide A for 10 months for fluid retention. Now that I am better I would like to stop taking it, but when I do I feel nervous and can't sleep. What should I do?

A — **Spironolactone** with hydrochlorothiazide (Aldactazide A) helps the kidneys to eliminate salt and water. Don't discotinue it unless your doctor believes you do not need it any more. Your nervousness and insommnia may be due to some cause other than discontinuing the medicine.

Q — **What are the** symptoms of arsenic poisoning? Does it affect the bones?

A—**Acut poisoning** from swallowing a large dose of arsenic would cause vomiting, diarrhea, muscle cramps and fainting. When the poisoning is the result of taking small doses over a long time the victim feels weak and complains of muscular soreness. Later headache, loss of weight and convulsions may develop. The poison accumulates in the bones, skin, hair and liver. It does not harm the bones.

Q — **My brother died** of bronchogenic carcinoma. What is this and is it herditary?

A — **This is cancer** of the lungs. It is not hereditary.

People, Events Of Yesteryears

From the files of the Escanaba Daily Press

25 YEARS AGO

Wendell Lewis Wilkie, Republican nominee for president, seems to have a lot of friends on Ludington Street.

Rumors have been circulated, in one little circle at least, that even some Democrats are switching in the November election to back Wilkie, regardless of the Democratic convention's outcome.

Billy LaPalm, nine years old, has sworn off shortcuts, for a while at least. He had been found wandering at 7 p.m. after wandering since noon yesterday in a swamp covering perhaps 10 square miles near his home in the Danforth settlement.

50 YEARS AGO

Dr. A. J. Carlson was named by Mayor B. J. MacKillican as Escanaba's first full time health officer. His duties will be city chemist, city physician and city health commissioner.

To drive from Chicago to Escanaba over county roads in less than 15 hours was the feat accomplished by John E. Jackson on Sunday. Mr. Jackson declared that the roads were unusually good and that he had enjoyed the speed and the ride immensely.

Marconi, inventor of the wireless, has been made a lieutenant in the Italian army. If he's hit at all, let it be by a woundless bullet.

BARBS

By WALTER C. PARKES

The man who best understands women is still only a guess star.

★ ★ ★

Moon - bound astronauts should take along a loaf of pumpernickel. It just might really be green cheese.

★ ★ ★

Most of those fish-net swim suits are sheer waist.

★ ★ ★

In case you never noticed it, there's a lot of lovely scenery behind those highway billboards.

Edward Kennedy Presents Fund To Nursing School

NORTHAMPTON, Mass. (AP) —Sen. Edward M. Kennedy, D-Mass., has paid a return visit to Cooley Dickinson Hospital where he spent three weeks last year after suffering a broken back in a plane crash June 19.

This time the senator presented a scholarship fund to the school of nursing. It was announced that the fund is a memorial to Edward S. Moss, a Kennedy aide from Andover who was killed in the crash.

ESCANABA DAILY PRESS
An evening newspaper published daily except Sunday and holidays by the Delta Publishing Co. Inc. Office 600-602 Ludington Street

Escanaba Daily Press Telephones: Business ST 6-2021 Editorial ST 6-1021

Second Class Postage paid at Escanaba, Michigan.

Member of Associated Press. The AP is entitled exclusively to the use for republication of all local news printed in this newspaper as well as all AP news dispatches.

The Daily Press is the only daily paper printed in an exclusive field of 64,000 retail trading zone population covering Delta, Schoolcraft, southern Alger and northern Menominee counties thoroughly with branch offices and carrier systems in Manistique, Gladstone and carrier service in 27 other communities.

Advertising rate cards on application.

Member Audit Bureau of Circulation.

National Advertising Representative: Nationwide Publishers Representative Co.
757 Third Ave., New York
75 East Wacker Drive, Chicago
333 Newport Avenue, Detroit

SUBSCRIPTION RATES

Mail: one month $2.00; three months $5.00; six months $9.50; one year $19.00. Mail in Delta, Schoolcraft, Alger and N. Menominee Counties: one month $1.50; three months $4.00; six months $7.50; one year $15.00.

Motor Route: one month $1.95; three months $5.35; six months $11.70; one year $23.40.

Carrier: 45 cents a week

NOTICE TO POSTMASTER
Please send notification regarding undeliverable papers to the Escanaba Daily Press

Ann Landers

No Good Ending To This Story

Dear Ann Landers You've heard my story thousands of times. Middle-aged man (early 50's), woman in her 30's—both married. We have been desperately, madly, hopelessly in love for three years. Her husband is a fine guy. My wife is a lovely woman. Divorce is out of the question.

I know your answer. Break it off. Well, I can't break it off and neither can she. We've tried—really tried. But what happened? I get physically ill. Can't eat. Can't sleep. Can't work. When we stay away from each other for more than a few days we are both so miserable life isn't worth living. We rush back to each other like a couple of high school kids.

We know there is no good ending to this. But what can we do? This woman has given me ecstasy I've never known. When she is in my arms I'm as close to heaven as any mortal can be. I'm 10 feet tall and 20 years old. Any suggestions? —IN LOVE

Dear In Love You've anticipated my advice and rejected it. So I have no words for you —only sympathy.

I am printing your letter for the benefit of others who may be toying with the idea that a little extra-curricular activity might add glamor and excitement to their lackluster lives. The best way to avoid the agony is to forego the 'ecstasy.'

★ ★ ★

Dear Ann Landers What makes an adult incapable of telling anything straight? I hate to call my husband a liar but I am shocked by the way he deviates from the facts.

Ned comes from a large family and they all have this despicable habit. Don't they realize how it sounds to those who were present?

I would never embarrass Ned in the presence of others and say, "No, dear, it wasn't like that—"but I have pleaded with him in private to please stop exaggerating. It hasn't helped. Why?—PRO-TRUTH

Dear Pro People who embroider the facts beyond recognition want desperately to impress and/or amuse and they don't trust the straight story to do the job..

Exaggerators and distorters earn a reputation for irresponsibility or clownishness and no one takes them seriously. This is a high price to pay for a brief moment in the spotlight.

Dear Ann Landers For almost two years my wife and I have not spoken to the people next door. We used to be friendly and I liked it that way. Then the girls had a misunderstanding and the friendship went pff--t.

I'm sure my wife was at least 50% to blame for the trouble and now I'm sorry I got involved in the mess. I have a feeling the other fellow is sorry, too.

I told my wife yesterday that I hate to spend another summer ignoring these neighbors. It's not only embarrassing but awkward since our children play together and go in and out of each other's homes constantly.

My wife says, "When I am through with somebody I am through with them." I don't want to live this way. Am I wrong? — NEIGHBORHOOD TROUBLE

Dear Neighbor: Now that you've learned that husbands should not become involved in wife-type "misunderstandings" go on from there.

Tell your wife you are going to speak to the neighbors and end the long freeze. In time she will probably follow suit. If she refuses, make no point of it, but it will be good for the children to see that there is at least one adult in the family.

* * *

Unsure of yourself on dates? What's right? What's wrong? Should you? Shouldn't you? Send for Ann Landers' booklet, "Dating Do's and Don'ts," enclosing with your request 35c in coin and a long, self-addressed, stamped envelope.

Ann Landers will be glad to help you with your problems. Send them to her in care of this newspaper enclosing a stamped, self - addressed envelope.

Erhard's Party Wins Election

SAARBRUECKEN, Germany (AP) — The Social Democrats gained on Chancellor Ludwig Erhard's Christian Democrats in the final ballot test before the Sept. 19 nationwide election.

The Christian Democrats won the Saarland State election Sunday, getting 42.7 per cent of the 594,893 votes cast. This represented a gain of from 19 to 23 seats in the 50-member legislature.

Going Places

ACROSS

1 —— Macquarie, Australian seaport
5 City in Illinois
9 Sault Ste. Marie (coll.)
12 Persian tentmaker
13 Hawaiian garlands
14 Conjunction
15 Italians of a sort
17 Driving command
18 Russian stockade
19 Seesaws
21 Japanese brew
23 Account (coll.)
24 Harness saddle
27 Hamlet
29 Annoying child
32 Kitchen tool
34 Stir
36 Juvenal's forte
37 Free
38 Allowance for waste
39 Greek god
41 Chapeau
42 Ribbed fabric
44 Italian city
46 They go places to hunt
49 Follow after
53 Boundary (comb. form)
54 Stenographers possibly
56 Unit of weight
57 Jewish month
58 Ages
59 Mariner's direction
60 Sow
61 River valley

DOWN

1 Sit for portrait
2 Leave out
3 Jewish term of reproach
4 Journeys
5 Son-in-law of Mohammed
6 Tidier
7 Number
8 Property item
9 State flower of Nevada
10 Heavy blow
11 Poems
16 Conductor
20 Ostracism
22 Country in Asia
24 Placard
25 Three-banded armadillo
26 Ordain
28 Stakes
30 Sailing
31 Canvas shelter
33 Chemical substance
35 List, as of honors
40 Liberate
43 Minute skin orifices
45 Brought to a conclusion
46 Memorandum
47 Metal
48 Take out
50 Wheys of milk
51 Soviet stream
52 Essential being
55 Aged

Answer to Previous Puzzle

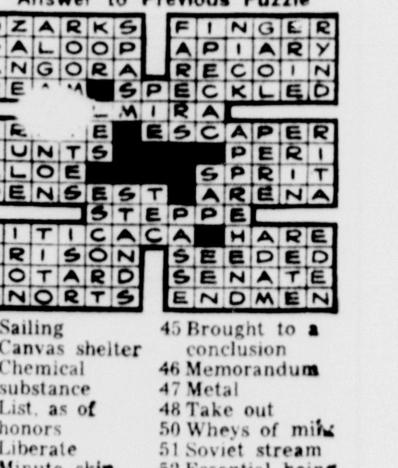

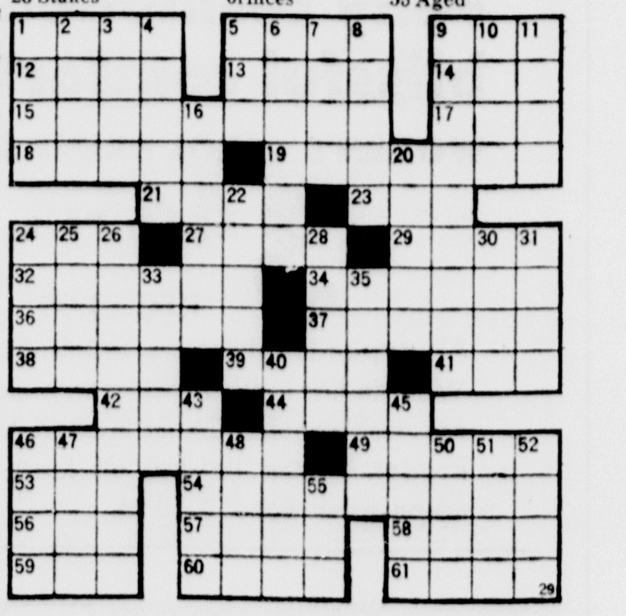

They'll Do It Every Time

Registered U. S. Patent Office — By Jimmy Hatlo

Gronouski Will Address Dinners For Clevenger

John A. Gronouski

Postmaster General John A. Gronouski of Wisconsin will be the speaker at two $25 a plate dinners honoring Congressman Raymond F. Clevenger (D-Sault Ste. Marie) in Mackinaw City and Escanaba on Sunday, July 25.

Announcement of the fund raising Democratic functions was made by Co-chairmen Charles LaHaie, Cheboygan, and Varmen DelliQuadri, Houghton.

The first dinner will be held at Downing's Restaurant, Mackinaw City, at 1 p.m. and will be preceded by a reception for Gronouski and Clevenger.

The second dinner will be at the House of Ludington, Escanaba, at 6 p.m. and will be followed by a reception for the two honored guests. It is hoped that the Escanaba dinner will be attended by about 300 persons, the planners said.

Regional chairmen from the Upper Peninsula are Mrs. Tom Angeli, Iron River; and Mrs. Michael DeFant, Marquette. Serving as regional chairmen for three eastern counties in the Upper Peninsula and the seven counties comprising the 11th Congressional District area below the Straits of Mackinac are Robert M. Thompson, Paradise, Homer A. Corven, Ossineke, and Sidney Wizer, Gaylord.

The committeemen said that the testimonial dinners are nonpartisan in nature and are being planned to honor Congressman Clevenger for his devotion to the problems of the 11th District and for the service which he had given the district since taking office in January by returning to the district on an almost weekly basis to confer with groups on programs affecting the economic future of the 22 counties he represents.

Obituary

MRS. ELSIE LaPALM

Funeral services for Mrs. Elsie LaPalm were held at 9 a.m. today at St. Thomas the Apostle Church with the Rev. Leno Zadra officiating. Burial was in Holy Cross Cemetery. Pallbearers were nephews, Wayne and Jerome Jacques, Ronald and Harold Olson, Dale LaPalm and John Severinsen.

Mrs. Walstrom Taken By Death

MANISTIQUE — Mrs. Andrew Walstrom, 64, of 620 Garden Ave., died Monday at 6 p.m. in Ferguson Hospital, Newberry.

Mrs. Walstrom was born in Finland on April 25, 1901. Her maiden name was Helmi Kallio. She was married to Mr. Walstrom in Crystal Falls in 1918. He died June 23, 1952.

Mrs. Walstrom came to the United States 61 years ago. She lived at one time in Iron Mountain and moved to Manistique in 1936. She was a member of Zion Lutheran Church.

Surviving are a son, Gerald of Manistique; three daughters, Mrs. Joseph (Evaline) McDonough of Manistique, Mrs. Robert (Doris Ann) Jones of Campbell, Calif., and Mrs. Robert (Ema Grace) Martin of West Hollywood, Fla.; two sisters; Mrs. Anna Vanhalla and Mrs. Audrey Salminen of Detroit; 9 grandchildren, and one great-grandchild.

Funeral services will be held Friday at 2 p.m. in the Messier-Broullire Funeral Chapel, with the Rev. Ingmar Levin officiating. Burial will be in Fairview Cemetery.

Friends may call at the funeral home after 3 p.m. Thursday.

Autos And Boats Top Hazards On July 4 Weekend

The gala Fourth of July holiday weekend that's just around the corner will be the opportunity for the time of your life — or it could be the death of you.

For without exercising just the usual care and thought, the long weekend can spell out a message of personal tragedy on the highway, in boats, or at the beaches.

Forgetting the dangers for a moment, consider all of the fun that awaits those who plan to take part in the many celebrations in the area. Most communities are sponsoring celebrations. Some will be held on Sunday (the 4th) and others will be on Monday.

In Escanaba the celebration program is scheduled for Sunday afternoon in Ludington Park, said Paul Vardigan, city recreation director. In event of rain the program will be held over until Monday. Because the 4th is on Sunday, Monday is being observed as a holiday also.

Offices To Close

There will be games and races at Ludington Park starting at 1:30, the 15th annual Baby Contest is scheduled with registration at 2 o'clock, the City Band with Paul Cowen directing his first concert here will play at 7:30, and the fireworks are set to explode starting at 9 p. m.

Municipal, county, state and federal offices will be closed on Monday. The Post Office will be closed but mail will be moved in and out, said Postmaster James Pryal.

Getting back to the tragic side of the holiday (and there will be tragedy) brings with it a warning from traffic law enforcement authorities about the dangers of the highway.

Auto travel in Michigan this coming weekend is expected to be the heaviest in the state's history. A record 3.2 million cars will make trips of no less than 20 miles from home. Most of the trips will not be greater than 200 miles for the weekend.

This will bring a concentration of traffic that puts top priority on highway safety to avoid injuries and deaths.

Water Safety

State Police of the Gladstone post will have the assistance of two National Guardsmen for "second man" on night patrols during the holiday weekend beginning Friday and continuing through Monday. There will also be a man from Marquette assigned here as desk officer for the weekend.

The arrangement will double the number of patrols possible in the area during the long holiday weekend.

And perhaps it will have some effect in reducing the auto traffic toll, which now numbers 8 to date this year in Delta County.

Five persons have drowned so far in the county and this toll directs attention to the need for water and boat safety — especially on holidays when enthusiasm and excitment may cause persons to overlook the simple rules of safety:

1 — Swim only at a beach where lifeguards are on duty.

2 — Do not go out in a boat unless it is equipped with life jackets for each person.

Swimming in remote areas; and overloading a boat are two of the most common invitations to tragedy.

Loggers Group Fears New Bill

The Timber Producers Association, Inc., of Michigan and Wisconsin has asked its members to urge their congressmen to oppose proposals in Congress to change the Fair Labor Standards Act to provide double time for overtime and to repeal the 12-man exemption as they apply to woods work.

House Bills 8259 and 8260 are the legislation under attack by the woods industries, which say it would seriously harm them. The standards now in effect date to amendments of 1950 which say that employes in planting or tending trees, cruising, surveying or felling timber, or in preparing or transporting logs or other forest products to the mill, processing plant or railroad shall be exempt if the number of employes does not exceed 12.

The Timber Producers Association pleads that the forest lands from which most pulpwood comes are in scattered woodlots of less than 100 acres on the average and that historically they have been harvested by small crews of workers, usually 12 or fewer.

It isn't feasible, the Association says, for small farmers and loggers to keep time cards on their workers in conformance with the Fair Labor Standards Act. Most of the workers, it is stated, earn more than the current minimum wage per hour, normally on a piecework basis. and those not earning the minimum wage are handicapped workers or apprentices.

Riots In Seoul

SEOUL, Korea (AP)—Scores of rioting students were injured and 341 were arrested today in demonstrations against the treaty establishing diplomatic relations between South Korea and Japan.

Spray Areas To Provide Openings For Sharptails

The Michigan Conservation Department has undertaken spraying of 1,475 acres in five areas in the Upper Peninsula to improve the land for game, particularly sharp-tailed grouse.

John McNeill of downstate South Rockwood has contracted to do the aerial spraying. A mixture called 24D is being used in the plane spraying operations.

William E. Laycock, Marquette, regional game biologist for the Conservation Department, said the following areas are being sprayed this year: Floodwood Plains, Dickinson County, 180 acres; Dry Lake, Dickinson County, 350 acres; DeShambo's Landing, Marquette County, 150 acres; Bullock Ranch, Schoolcraft County, 595 acres, and Sturgeon Sloughs, Houghton County, 200 acres.

Spraying retards vegetation and helps keep areas open. Sharptails, particularly, require open habitat.

"We're trying hard to maintain sharptails in the Upper Peninsula as long as we can," Laycock said, pointing out that these game birds are gradually declining in numbers and probably would be nearly extinct here if habitat improvement work weren't carried on.

Home Of Giant Condors Safe In California Fire

FILLMORE, Calif. (AP)— A jumble of rock and brush that is home for the nearly extinct giant California condor appeared today to be safe from the immediate threat of fire.

The U.S. Forest Service said a blaze that whipped through 700 acres of the nearby Sespe Wildlife Area in te Los Padres national forest was fully contained Monday.

Only 40 of the birds, which have a 10-foot wingspan, inhabit the region.

Classified Ads Cost Little But Do A Big Job

Perkins

Attending the wedding reception of Ann Klien and Robert Marshall in Iron Mountain were Mr. and Mrs. Kenneth Depuydt, Mr. and Mrs. John Decramer, Mr. and Mrs. Carl Branstrom, Mr. and Mrs. Joseph Vestich, Mrs. Andy Bannister, Mr. and Mrs. Eland Sharkey, Mr. and Mrs. Walter Trudell, Mr. and Mrs. Gerard Van Damme, and Mr. and Mrs. Ralph Clausen.

Mr. and Mrs. Levi LaVergne of Plymouth, are spending several weeks here.

Miss Luella Sharkey of Milwaukee visited recently with her mother, Mrs. Delia Sharkey.

NOTICE

We will be closed from July 5th thru July 10th for our annual vacation. Open again as usual Monday, July 12.

Don't forget to pick up your shoes this week . . .

Delta Shoe Service

108 N. 14th Street

NO EXTRA COST

WHAT DO YOU GET WHEN YOU BUY A 1965 FORD? PLENTY. YOU GET A CAR THAT RIDES QUIETER THAN A ROLLS-ROYCE.* (AND QUIET MEANS QUALITY . . . DEEP-DOWN QUALITY.) BUT THAT'S ONLY THE BEGINNING. NOW CHECK THE MANY SPECIAL COMFORTS AND CONVENIENCES THAT ARE STANDARD EQUIPMENT ON EACH FORD MODEL . . .

With *any* '65 Ford you get—the strongest Ford body ever . . . a new frame that "tunes out" vibrations . . . new coil spring suspension. And every Ford gives you extra knee room . . . extra foot room . . . and a trunk that holds four 2-suiters *upright*. And there's more . . .

FORD GALAXIE 500 LTD
EXTRAS AT NO EXTRA COST:

LTD's are the most luxurious Fords ever built—with styling that was cited by the American Institute of Interior Designers. You get: Big, new 289 V-8. ▪ Cruise-O-Matic transmission with *three* speeds. ▪ Decorator-styled interior. Thick nylon carpeting. ▪ Rear-seat pull-down arm rest, padded dash. ▪ Choice of six nylon quilted seat upholstery fabrics. ▪ Walnut-like vinyl inserts on doors and dash. ▪ Silent-Flo ventilation (in 4-door hardtops) for fresh air with windows up. ▪ Full wheel covers. Much more.

FORD GALAXIE 500/XL
EXTRAS AT NO EXTRA COST:

The ultimate in bucket-seat luxury. You get: Big, new 289 V-8 (200 hp). ▪ 3-*speed* Cruise-O-Matic with T-bar "stick." ▪ Full-length console. ▪ Individually adjustable front bucket seats. ▪ Bucket-styled, foam-cushioned rear seats. ▪ Automatic courtesy *and* safety lights on door panels. ▪ Full-chrome dash controls. ▪ All-vinyl upholstery trim. ▪ Loop-pile carpeting. ▪ Full wheel covers.

FORD GALAXIE 500
EXTRAS AT NO EXTRA COST:

A great family car, the Galaxie 500 has the same solid construction and spaciousness as XL's and LTD's. You get: A thrifty new 240 cu. in. Big Six (150 hp). ▪ *Fully synchronized* manual transmission. ▪ As in all '65 Fords—you get more luggage space than in major competitors' cars.

The Galaxie 500 also shares these standard features with the LTD and XL:

▪ Electric clock . . . backup lights. ▪ Illuminated glove box and ash tray. ▪ Constant-speed electric windshield wipers. ▪ Fully aluminized muffler and galvanized underbody members. ▪ Handy reversible keys. ▪ Keyless door locking. ▪ Minimum routine maintenance schedule. ▪ Self-adjusting brakes. ▪ Long-life battery. ▪ Safety-Yoke door latches. ▪ Heater-defroster. ▪ Front seat belts. And more.

There's no extra charge for any of these features—and no obligation for test-driving any of the hot-selling 17 full-size Fords for '65. Visit your Ford Dealer soon.

*Leading acoustical consultants conducted tests in which 1965 Fords (Galaxie 500 Sedan, XL and LTD Hardtops) with 289-cu. in. V-8 engines and automatic transmissions rode quieter than a new Rolls-Royce. These tests were certified by the U. S. Auto Club.

EXTRA SAVINGS Top all of Ford's extras with even more savings. Right now most Ford Dealers are holding special Summer Sales with excellent buys on a wide range of models. Another saving—the new excise tax cut. Save at your Ford Dealer's soon.

Test Drive Total Performance '65
Best year yet to go Ford!

FORD

PRODUCTS OF Ford

1965 Ford Galaxie 500/XL 2-Door Hardtop

RIDE WALT DISNEY'S MAGIC SKYWAY AT THE FORD MOTOR COMPANY PAVILION, NEW YORK WORLD'S FAIR

Try the Quiet One for yourself at your Ford Dealer's now!

Want a Washer that can Take it?

Then buy the washer proved in thousands of coin laundries

SPEED QUEEN
Famed for Dependability

As Low As
$99.95

HOME SUPPLY CO.
1101 Ludington St.
Phone ST 6-1811

ONE SALE
ONE SALE
ONE SALE

City Drug Store

Reg. 98c Anefrin Nasal Spray	2/99c
Reg. $1.19 Super Anahist & Nasal Spray	2/$1.20
Reg. 98c Heat Ray Rub	2/99c
Reg. 79c Walgreen Special Formula Cough Syrup for Children	2/80c
Reg. $1.25 Anefrin Cough Syrup	2/$1.26
Reg. 98c Keller Sunburn Relief 6 oz.	2/99c
Reg. 98c Headache & Pain Tablets 100's	2/99c
Reg. $1.29 Walgreen First Aid Spray 5 oz.	2/$1.30
Reg. $1.39 Baytol B Complex 100's	2/$1.40
Reg. $3.98 Thiamine 100 mg 100's	2/$3.99
Reg. $2.79 Ola Vitol Multiple Vitamin Drops 50cc	2/$2.80
Reg. $2.89 Jr. Aytinal Vitamins & Minerals 100's	2/$2.90
Reg. $1.98 Vitamin C 250mg 100's	2/$1.99
Reg. $6.45 Olavite Therapeutic Vitamin Tablets 100's	2/$6.46
Reg. $4.79 Aytinal Multiple Vitamins 200's	2/$4.80
Reg. 83c Gleem Toothpaste 6¾ oz.	59c
Reg. 89c Swim Caps	69c

SHAVE NEEDS

Reg. 98c Briargate Shave Cream	2/99c
Reg. 85c PO-DO Speed Shave	2/86c
Reg. 98c Briargate Pre-Electric Speed Shave 5 oz.	2/99c
Reg. 98c Briargate Spray Deodorant 5 oz.	2/99c
Reg. $1.29 Perfection Hand Cream 9 oz.	2/$1.30
Reg. 98c Hillrose Hand & Skin Beauty Cream 3¼ oz.	2/99c
Reg. $1.19 Sweet, Spice, Garden Bouquet, Pine, Tangy Mint Household Deodorant	2/$1.20
Reg. $1.29 Liquid Cream Shampoo with Egg	2/$1.30
SPARKLERS	10c & 20c

Shop The Storewide 1c Sale At

CITY DRUG STORE

1107 Ludington St. Phone ST 6-3471

Women's Activities

Isabella Social Meeting Held Monday Night

The monthly social for the Daughters of Isabella, Trinity Circle 362, was held Monday night at 8 at the Teamsters' Hall for members and guests.

Dessert was served followed by cards of the players' choice with prize awards for each table. Several guest awards also were given. Members who had June birthdays were recognized and presented with cupcakes topped with a lighted candle. They were Mesdames Herman Polmateer, Agnes Anderson, Earl Runkel, Mollie Walker, Mary Roy, Robert Peterson, Howard Dishneau, Paul Rademacker, Helmer Peterson and Merle Gregory.

Mrs. Mollie Walker, who was 90 years old this month was presented with a special award by the chairman of the social, Mrs. Bessie Rogers.

The annual picnic will be held July 12 at Pioneer Trail Park with Mrs. Herman Polmateer, chairman. July 20 is the date of the Day of Recollection at Marygrove Retreat House at Garden. Reservations for this are to be made with Mrs. Bessie Rogers ST 6-7263 by July 15.

Delightful Friday fare: Serve golden-brown fish fillets on creamed spinach and garnish with broiled mushroom caps.

Social-Club

Wait Watchers

The Wait Watchers TOPS Club will hold its weekly meeting at 7:30 p.m. Wednesday in the V.F.W. Hall. Gainers for the week are to provide fruit for the fruit basket.

★ ★ ★

Wee Whittle Wates

The Wee Whittle Wates TOPS Club will have a weigh in at the office of Dr. Karl Gray from 6:30 to 7 tomorrow night. From there the club will go to Ludington Park.

Central WSCS Members Will Meet Thursday

The Woman's Society of Christian Service of Central Methodist Church will hold its monthly meeting Thursday, July 1, beginning at 2:30 p.m. at the church.

The program feature will be a report by Pastor Robert Selberg on the recently held Detroit Conference of the Methodist Church at Adrian College, Adrian. Among the items to be presented are reports of the Commissions of Education, Missions and Christian Social Concerns. The meeting is open to all members and interested friends.

The hostess for the social hour to follow the program will be the Mesdames Gus McFadden, Joseph Whitney, Ernest Martin and Edith Bolm.

Wells Group At Silver Jubilee Of Father Suda

WELLS — Mr. and Mrs. Richard Casey, Mr. and Mrs. William Casey and Mr. and Mrs. James Casey attended the celebration of the Silver Jubilee of the Rev. Conrad Suda of Iron River, held Sunday.

Father Suda formerly was pastor at Northland and administrator of Holy Name High School, Escanaba.

Mass was celebrated at 4 p.m. at Church of the Assumption to which Father Suda was recently assigned. A dinner was served in Stambaugh Elementary School.

Also attending from Wells was Father Norbert Freiburger, pastor of St. Anthony's Church.

The group met and visited with Father Ralph Sterbentz, who once served the Wells parish.

Accompanying Mr. and Mrs. Richard Casey were her parents, Mr. and Mrs. Charles Toushak, who visited friends in Stambaugh.

Pleasant beverage: sweeten dry vermouth and pour over cracked ice. Garnish with orange slices.

MR. AND MRS. Louis H. Dault of East Gary, Ind., former residents of Escanaba, renewed their marriage vows in a ceremony which marked their golden wedding anniversary recently. Mrs. Mary Crepeau of Escanaba and Mrs. Theodore Dault of Powers attended the reception.

Bethany Lists Changes In The Circle Meetings

The Cirles of Bethany Lutheran Church Women will meet as outlined in the church directory with the following changes:

Faith Circle will meet in the home of Mrs. William Jenson, 314 S. 17th St., at 2 p.m. July 1.

Hope will meet in the home of Mrs. Helmer Flink, Escanaba Rte. 1, July 1 at 2 p.m.

There will be a picnic at the Gladstone Park June 30 at 5:30 for Peace Circle.

Love will meet in the home of Mrs. Ken Buckland, 2412 S. 22nd St. July 1 at 9 a.m.

Rock

At Camp

Attending the Upper Peninsula Bible Camp at Little Lake are Nancy Weldum, Beverly Yankee, Frances and Jenny Sacco, Stephanie Hill and Susan Brungraber.

Mrs. John Norkoli left Friday by plane to visit about a month with her mother in Melbrourn, Fla. Her mother will return to Rock with her for a visit here.

Personals

Mr. and Mrs. Richard S. Peterson and Kris of Kipling spent the weekend in Milwaukee visiting Mr. and Mrs. Richard C. Peterson.

Family Reunion At Casey Home

WELLS — A family reunion was held Monday evening at the William Casey home to honor Mr. and Mrs. Vincent Zeppezauer of Van Nuys, Calif. Mrs. Zeppezauer, the former Salina Smith, is a sister of Mrs. William Casey of Wells, and Mrs. Clifford Kalishk and Mrs. Adam Sinclair of Gladstone. This was their first meeting in 16 years, and 42 members of the family group attended the reunion.

Mr. and Mrs. Zeppezauer will leave Wednesday for Pontiac and he will fly back to California. She will remain for a month.

If you are shaping wafer cookies into cone forms, and the wafers become too rigid to work with, reheat them in the oven and they'll soften.

New Pastor Will Attend WSCS At First Methodist

The Woman's Society of Christian Service of the First Methodist Church will hold its regular meeting Thursday, July 1, at 2 p.m. in the church library.

The newly appointed pastor of First Methodist, the Rev. Konstantin Wipp, and his wife, will attend to meet members of the W.S.C.S. and their guests.

Devotions will be in charge of Mrs. Nettie Seidl. Mrs. James Flaherty will be program chairman for the afternoon and will show the members how to arrange spring flowers in unusual and decorative arrangements.

Hostesses will be members of the Ruth Circle, Mesdames Harvey Germanson, R. J. Smith and Christine Christian.

All the women of the community are cordially invited to attend.

Church Events

Christian Science Society

"Certainly I will be with thee" (Exodus 3) was God's assurance to Moses before he led the children of Israel in their escape from Egypt. How Moses continued to rely on God's power in the wilderness will be brought out in Christian Science services this Sunday. The subject of the lesson is "God." Included in the readings will be this passage from "Science and Health with Key to the Scriptures" by Mary Baker Eddy: "When man is governed by God, the ever-present Mind who understands all things, man knows that with God all things are possible" (p. 180).

Perkins

New Minister

The Rev. Robert Jackson is the new minister for the Perkins Baptist Church. Rev. Jackson and his family are now residing in Perkins.

Mr. and Mrs. Alec LaChance recently visited Mr. and Mrs. Melford Porath at Casco, Wis.

The Rev. Gilbert Neurohr and Mrs. Fred Neurohr Sr. returned to Broadview Heights, Ohio, after spending a week here. Scott and Kelly Neurohr, sons of Mr. and Mrs. George Neurohr, accompanied them and will spend a month there.

Mr. and Mrs. Eldan Sharkey recently visited the Kelly Sharkey family in Munising.

Mr. and Mrs. James Branstrom of Brighton are spending a week with the Carl Branstrom family.

Necomers Plan Dessert Bridge At Country Club

Escanaba Welcome Wagon Newcomers Club will meet at the Escanaba Country Club Tuesday, July 15, at 1 p.m. for a dessert bridge party.

The dessert will be followed by other card games as well as bridge, with prizes for high scores and a guest award. Bridge instructors will be available for those interested in learning.

All newcomers in the area, former members and their friends are invited.

Reservations must be made by July 12 by calling either of the co-chairmen, who are Mrs. John Erickson, ST 6-5839 and Mrs. Gerald Riedel, ST 6-2896.

RUSCO

Announces the Appointment of

Rodman Lumber & Millwork

as its exclusive distributor in the Delta County Area

Rodman Carries A Complete Line Of

RUSCO WINDOWS & DOORS

On Display In Our Show Room

For Service On Rusco Windows or Doors Call ST 6-1012

The World's Finest Steel Combination Windows and Doors

RUSCO

Only RUSCO Windows and Doors offer the Strength of Steel Plus the Beauty of Color

Welcome to the wonderful world of RUSCO Steel Windows and Doors in color! Color coordinate the inside and outside of your home with 18 decorator colors plus white . . . colors that stay beautiful, maintenance-free for years because RUSCO bakes-on a special factory-guaranteed Epoxy finish over bonderized, zinc-impregnated carbon steel. And RUSCO'S steel frame will not bend, twist or warp . . . even under extreme conditions. Get the exciting story of RUSCO Steel Windows and Doors in color from your dealer today!

Rodman Lumber & Millwork

10th Ave. N. Sheridan Road

RUSCO

Sea-Shapes! ©SGW, INC.

for "65"

One-piecers, two-piece bikinis — real or new illusion mid-riff style: belted or frilly models are here: Helanca nylon knits, dacron polyester cotton, plus many other fabrics. Prints, solids, madras, in sizes to fit you beautifully.

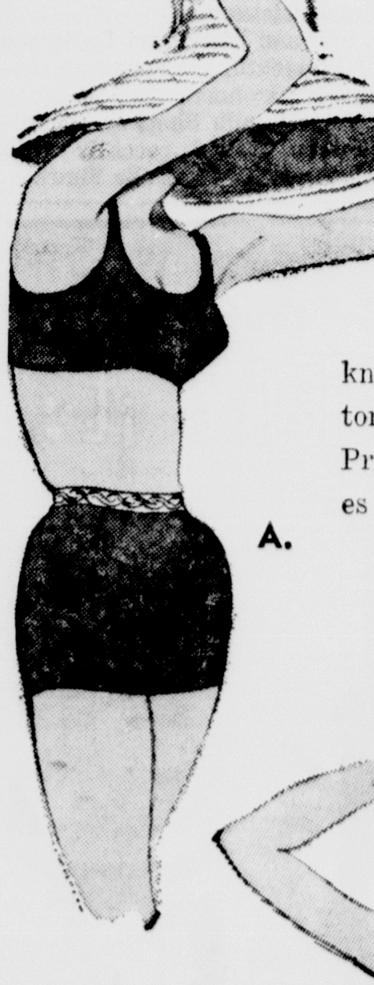

A.

B.

A. two-piece . . . belted shorts — nicest fitting bra top. Both sketched from stock.

$12.98

B. Sharp is the word for this one-piece swim suit — diagonal striped arrow trim — low, low back.

$12.98

add a "shape-lee" pad for that new silhouette look . . . only $1.98

LEADER STORE

That Friendly Store On The Corner

at Gartner's

FOR YOUR HOLIDAY BUYING

we are going to continue our

79th ANNIVERSARY SALE PRICES

Yes, Gartner's have decided to continue the year's greatest sale of women's clothing! And what perfect timing for your holiday sportswear buying! Stop in this week and take advantage of the many bargains!

SWIM SUITS

One and Two Piece Values $12.95 to $29.95

SALE PRICE: $5.79 to $12.79

SLACKS

Values $5.95 to $13.95

SALE PRICE: $2.79 to $9.79

BLOUSES and TOPS

Values $2.95 to $11.95

SALE PRICE: $1.79 to $7.79

jewelry

Values $1.00 to $5.00

SALE PRICE: 2 for 79c and 79c

Plus . . . MANY ADDITIONAL SUMMER BARGAINS JUST ADDED TO OUR SALE RACKS!!!

Gartner's

"IF IT'S NEW, WE HAVE IT"

Drivers Switch, Both Charged

Robert G. Metcalf, 25, of Rte. 1, Germfask pleaded not guilty in Justice Court to a charge of driving under influence of liquor and driving while license is denied. A jury trial has been asked and is scheduled July 12.

He was charged by State Police at 11:40 p.m. Saturday. At the same time, Andrew Elliott Swisher, 20, of Germfask, also was arrested for driving under influence of liquor. He has pleaded not guilty and the case is adjourned to July 12.

Officers said a pickup truck was being driven by Metcalf and that Swisher has admitted changing driver places with him, so that he (Swisher) was driving when officers reached the truck.

The change was made while the truck was in motion, they said, on M77 near Germfask.

25th Anniversary

Mr. and Mrs. John Blomquist will hold open house for friends and relatives, Saturday, July 3rd on their 25th wedding anniversary.

They are the parents of three children, Mrs. Don Angle, Grand Rapids, Mrs. Christine Lenon and Eric at home.

Attendants at their wedding were Mrs. Helen Little and Einar Gustafson.

Buy and Sell the Classified Way

MANISTIQUE

Old-Timers Will Star In July 4 Baseball Game

Members of the Manistique "Old Timers" baseball team, will play Cooks-Garden Old Timers as a part of the July 4th celebration Monday at 2:30 p.m. at Cardinal Field.

They have scheduled a practice session Friday, July 2 at 6:30 p.m. at the field.

Fred Lesica, chairman of arrangements for the game, announced the following have been invited to participate: William (Bill) Vassau, William DeHut, John Wood Sr., Eddie Foye of Marquette, Felix Boyack of Munising, Herbert McDougal and Harold Peters of Germfask, Harry Bailey of Grand Marais, Hughie Brotherton of Curtis, Leland MacGregor of Gulliver and Tommie Ross of Kingsford.

Manistique players also invited are Mason Rhoads, Orville Chartier, Tony Popish, Harvey Ekdahl, Chalmer LaFreniere, Richard and Roland Burnis, Lyle and Tad Demers, Marvin Frederickson, Rudy Brandstrom, Clyde Strasler, George Danke, Sylvester Rubick, Joe Korenich, Homer Weber, Donald Carlson, Jack Phillips, Norman Jahn, Francis Ekdahl, Patrick LaFave, Dean Rhoads and John Benish.

The Cooks-Garden team will be coached and assembled by Orville Olson. A powerful lineup will be announced in a few days by him.

As the game is part of the July 4th celebration, no admission will be charged. Umpires will be Red Stewart, William (Bill) Cook and P. K. Tufnell.

Personals

Mrs. Hildora Hood of Arlington Heights, Ill., is visiting with her sister, Mrs. Mae Carney, 447 Alger, and her brothers, Arnold and Otto Linden.

Rev. and Mrs. David Van Gorkom are attending a church meeting in Akron, Ohio.

Births

A daughter weighing 7 pounds 1¾ ounces was born June 25 to Mr. and Mrs. Harold K. Hamill, Rte. 1. The mother was formerly Ina Smith.

Rail Lines Are Repaired

The successful shipment of iron ore for Ford Motor Co. over Ann Arbor rail and ferry lines last winter is scheduled to be duplicated again this winter, with heavy shipping scheduled.

To prepare for the track usage, Ann Arbor lines between here and Doty are undergoing repair and rebuilding.

Ballast, ties and heavier rail are included in the work, which began June 1 with a crew of 20. Work will continue through the summer.

Briefly Told

State Police ticketed Karen Rouse, Oak St. for non-stop.

The board of deacons of First Baptist Church meets at the church Thursday at 7:30 p.m.

Fine of $25 and a 5-day jail sentence, suspended, and costs of $7.30 were assessed in Justice Counrt to Clarence Swaer, Garden on a Conservation department charge of not displaying a license tag on his boat. He had purchased one.

Clyde N. Floyd, 19, of N. 3rd St., pleaded guilty in Justice Court to a charge of driving under influence of liquor and was assessed a fine of $75 and costs of $4.30 and given a 5-day jail sentence. Alternative is 30 days. Arrest was by the Public Safety department.

Operation Headstart Getting Underway

Enrollments are now being taken for the operation headstart program in Schoolcraft County with four centers operating under Howard Schwartz, director. Two centers are in Manistique, one in Germfask and one in Cooks.

The Headstart flag will fly at the courthouse Wednesday and each day thereafter when the centers are in session.

On that same day, designated by President Johnson, the first lady will participate at the White House in a ceremony in the Jacqueline Kennedy garden of the White House. She will receive an Operation Headstart flag, symbolic of those to be raised in the 2300 communities taking part in the program.

Sargent Shriver, coordinator of the president's war on poverty will make the presentation.

Mrs. Johnson, emphasizing that even the smallest communities have met the callenge of preparing deprived children for entrance into school this fall, will present a flag to Mrs. Lou Maginn of East Fairfield, Vt., director of a project of 10 children.

Mrs. Maginn, a grandmother and 66 will make her first plane trip to Washington for the ceremony. A reception at which Mrs. Johnson will host volunteers in the national program and representatives and staff follows.

Guests will include wives of the five governors who played active part in developing Headstart projects in their states. Mrs. George Romney of Michigan is among them. Screen star Danny Kaye, noted for his work among disadvantaged will be a special guest.

Hospital

Admitted to the Schoolcraft Memorial Hospital on June 27 were Joyce Fleming, 608 Michigan Avenue; John Whitcomb, 730 Arbutus Ave., and Leo Dean, Route 1.

Discharged were Betty Earle, Kevin Thorell, Joey Van Dyck, Jon Cameron, George Froggott, Emmagene Van Cassell, Lynn LaBlanc, Leona Demers and Virginia Clost and baby.

Little League

STANDINGS

Team	W	L
State Saving Bank	9	1
Cooks No. 2	7	1
Cooks No. 1	8	2
1st Nat'l Bank	4	4
J. C.'s	4	6
Local	2	8
V F W	2	8
Inland	1	7

Last Week's Results

First Nat'l Bank 15, Local 5
V. F. W. 11, Inland 8
Cooks No. 1 15, J. C.'s 0
S. S. Bank 5, 1st Nat'l 3
J. C.'s 7, V. F. W. 4
S. S. Bank 9, Cooks No. 1 8
Cooks No. 2 2, Local 1

Trial Continues

Trial continued in Schoolcraft County Circuit Court Monday in the George and Verna Goudreau suit on damages resulting from gasoline odors in their home.

They claim a defective tank at Sine Service Station, dealer of Manistique Oil Co. caused it. John McKitchen, of the district office of the Michigan Health Department, Herbert K. Peterson, realtor and Fred C. Hinkson, a former partner owner testified Monday.

Peteson said the house was appraised at $9400 in 1962 and now is appraised between $3500 and $4,000. Hinkson testified on installation in 1952.

Emerald City Motor Club meets tonight at 7:30 p. m. in the Youth Center.

Members of the Manistique "Old Timers" baseball team will practice Friday at 6:30 at Cardenal Field.

Manistique "Old Timers" baseball team will play the Cooks-Garden "Old Timers" team Monday, July 5 at 2:30 p. m. at the Cardinal Field.

Little League Schedule — June 29: Cooks No. 2 vs. J. C.'s at Cooks; June 30: Inland vs S. S. Bank, 1st game; Local vs. Cooks No. 1, 2nd game.

Lancers Rummage Sale every Thursday, Friday and Saturday, from 1 to 5 p. m. in Heinz Building across from Lundstrom Garage. Open Friday until 8 p. m. To donate clothing or miscellaneous call 341-2962 or 341-5208 for pick-up.

Announcements through the courtesy of
EDISON SAULT ELECTRIC COMPANY
Phone 341-2104 Manistique

SELLING OUT
Our Mohawk Carpet Line

Yes, in order to make room for our expanding Bigelow line we are selling out our complete line of Mohawk carpeting and will be offering our remaining stock at drastically reduced prices. Listed below are some of the bargains. Buy now, while stock is complete.

DINING OR BEDROOM 10'x9'
LIVING ROOM 15'x12'
HALL 9'x3'

This Much Carpet ...33 Sq. Yds.

Complete Tackless Installation With Our Most Deluxe installation

Includes heavy rubberized padding, complete with smooth-edge installation wall to wall. No tacks or tack depressions ever show. This is our very best installation and it's yours at no added charge.

DuPont Continuous Filament Filament Nylon — Beige
$4.88 Sq. Yd. Installed
3 Rooms—33 Sq. Yds. $167.48 Installed
Only $5.68 Per Month

DuPont Continuous Filament Nylon Heavyweight Carpet
Choice Of Colors
$6.88 Sq. Yd. Installed
3 Rooms—33 Sq. Yds. $235.08 Installed
Only $8.00 Per Month

Real Luxury Carpet Of Heavy Continouus Filament Nylon
Choice Of Colors
$7.88 Sq. Yd. Installed
3 Rooms—33 Sq. Yds. $270.44 Installed
Only $9.00 Per Month

Reg. $12.95 501 Nylon Green or Beige Sq. Yd. Installed	$9.88
Reg. $9.95 501 Nylon Sandlewood Sq. Yd. Installed	$7.88
Reg. $8.95 Wool, Beige Sq. Yd. Installed	$6.95
Reg. $9.95 Wool. Beige Tweed Sq. Yd. Installed	$7.88
Reg. $8.95 501 Nylon Light Walnut Sq. Yd. Installed	$6.88
Reg. $15.95 Acrilan, Sandlewood Sq. Yd. Installed	$12.95
Reg. $12.95 Wool, Brown Beige Tweed Sq. Yd. Installed	$9.88
Reg. $10.95 501 Nylon, Light Walnut Sq. Yd. Installed	$8.95
Reg. $14.95 Wool, Brown & White Tweed Sq. Yd. Installed	$11.95
Reg. $13.95 501 Nylon, Brown & Gold Tweed Sq. Yd. Installed	$10.95
Reg. $14.95 Wool, Beige Tweed Sq. Yd. Installed	$11.95
Reg. $18.95 Wool Wilton, Grey Scroll Sq. Yd. Installed	$14.95
Reg. $11.95 Wool, Grey Tweed Sq. Yd. Installed	$8.95
Reg. $11.95 Wool, Gold Tweed Sq. Yd. Installed	$8.95
Reg. $8.95 501 Nylon, Light Walnut Sq. Yd. Installed	$6.88
Reg. $11.95 Wool Axminster, Brown & Beige Floral - Sq. Yd. Installed	$8.95
Reg. $14.95 Wool Wilton, Brown & Grey Sq. Yd. Installed	$11.95
Reg. $11.95 Wool, Gold Hi-Lo Pattern Sq. Yd. Installed	$8.95

	SALE
Reg. $89.00 11'4"x12' 100% Wool Tweed	$54.95
Reg. $159.00 12'x12'6" 501 Nylon, Green	$109.95
Reg. $189.00 12'x14'3" 501 Nylon, Black & White Tweed	$129.95
Reg. $119.00 8'3"x15' Gold	$89.95
Reg. $99.95 8'9"x12' Wool, Nutria	$79.95
Reg. $79.95 6'3"x12' 501 Nylon, Light Beige	$49.95
Reg. $29.95 3'3"x12' Wool, Tweed	$19.95
Reg. $36.00 3'3"x12' Nylon, Light Walnut	$24.95
Reg. $55.00 5'9"x15' Nylon, Light Walnut	$39.95
Reg. $49.00 5'x9' Wool, Nutria	$34.95
Reg. $20.00 27"x12' Wool, Tweed	$12.95
Reg. $35.00 27"x15" Wool, Tweed	$19.95
Reg. $35.00 2'x15' Wool, Tweed	$14.95
Reg. $29.95 3'2"x12' Wool, Beige	$18.95
Reg. $24.95 3'x12' Wool, Beige Tweed	$16.95
Reg. $44.50 3'3"x15' Nylon, Beige	$29.95
Reg. $49.50 5'4"x12' 501 Nylon, Brown & Beige Tweed	$36.95
Reg. $45.00 4'5"x12' Wool, Brown & Beige Tweed	$29.95
Reg. $39.00 3'5"x12' Wool, Brown & Beige Tweed	$24.95
Reg. $59.00 3'8"x15' Heavy Wool, Gold	$39.95
Reg. $118.00 11'10"x12' Wool, Beige Tweed	$89.95
Reg. $108.00 10'10"x12" Wool, Beige Tweed	$79.95
Reg. $219.00 13'2"x15' Wool, Grey	$149.95
$239.00 15'x11'6" Nylon, Green Tweed	$169.95
Reg. $149.00 12'x13'4" Acrilan, Beige Tweed	$119.95
Reg. $189 12'x11' Wool, Beige Tweed	$139.95
Reg. $149.00 12'x12'5" 501 Nylon, Green	$119.95
Reg. $198.00 12'x14'7" Wool, Nutria	$149.95
Reg. $95.00 11'2"x12' Nylon, Light Beige	$69.95
Reg. $99.00 12'x15' Wool, Candy Stripe	$69.95
Reg. $148.00 11'4"x12' Nylon, Grey & Brown	$114.95
Reg. $138.00 12'x12' Wool, Gold Tweed	$99.95
Reg. $124.00 10'5"x12' Wool, Nutria	$89.95
Reg. $69.00 12'x12' Viscose Rubber Back, Beige	$48.00
Reg. $189.60 12'x12'7" Nylon, Brown & Beige	$149.95
Reg. $198.00 12'x14' Wool (Irregular), Gold	$148.00
Reg. $148.00 11'x12' Wool (Irregular), Gold	$119.95
Reg. $108.00 10'6"x12' Nylon, Light Beige	$79.95
Reg. $88.00 9'7"x13' Viscose, Tweed	$69.95
Reg. $108.00 9'7"x12' Wool (Heavy) Gold Tweed	$79.95
Reg. $105.00 10'9"x9'11" Wool, Brown & Beige Tweed	$79.95
Reg. $99.50 12'x9'7" Nylon, Light Walnut	$79.95
Reg. $169.00 10'2"x13'10" Wool, Brown & Green Tweed	$129.95
Reg. $129.00 8'8"x15' Wool, Beige Tweed	$99.95
Reg. $89.00 8'1"x12' Wool, Green & Brown Tweed	$69.95
Reg. $69.95 11'3"x8'7" Viscose, Green Tweed	$49 95
Reg. $79.95 7'7"x12' Wool, Brown & Beige	$59.95
RegReg. $69.95 7'5"x10'3" Nylon, Green & Brown	$49.95
Reg. $95.00 6'10"x15" Wool Wilton, Beige Scroll	$69.95
Reg. $69.00 6'9"x9' Wool, Tweed	$44.95
Reg. $69.00 6'6"x12' Nylon, Green	$49.95
Reg. $49.95 6'6"x6' Wool, Gold	$36.95
Reg. $69.95 6'x12' Nylon, Black & White Tweed	$39.95
Reg. $49.95 5'10"x12' Wool, Brown & Grey	$29.95
Reg. $59.95 5'6"x12' Wool, Gold	$39.95
Reg. $75.00 5'6"x15' Nylon, Light Green	$59.95

915 Ludington St.

BONEFELD'S

Phone ST 6-2114 Escanaba

'Red' Nichols Bandman Dies

LAS VEGAS, Nev. (AP)—Ernest Loring Nichols, known as "Red" to swing music fans since the big band era and most famed for his Five Pennies combo, is dead at 60.

Nichols, who once briefly put aside his trumpet for a welder's torch, suffered what doctors said was a heart attack Monday in his motel room.

He had called the Mint Casino, where he and his combo were booked, and told the switchboard: "Get me a doctor. I can't breathe." Nichols was dead on arrival at a hospital.

In his years with the big bands, Nichols hired and brought forth some of the all-time popular music makers: Benny Goodman, Joe Venuti, Artie Shaw, Gene Krupa, Jimmy Dorsey, Eddie Lang and Arthur Schutt. His first arranger was Glenn Miller.

Nichols, sometimes referred to as "the man who plays the horn of plenty," coined the Five Pennies in 1927.

He was a native of Ogden, Utah.

Rock Man, 71, Found Dead In Automobile Today

A 71-year-old Rock man was found dead in his car near Rock about 10:45 a.m. today, State Police of the Gladstone Post reported.

He is Frank Campbell, who reportedly resides about a mile south of Rock.

State Police said they have been advised by Dr. Otto Hult, medical examiner, that death was caused by carbon monoxide poisoning.

Troopers said they are continuing investigation.

The body was taken to Skradski Funeral Home, Gladstone.

Cubans Get Loans

WASHINGTON (AP) — The Education Office said today some 600 Cuban refugees will attend U.S. colleges and universities this summer on loans made available by the office.

QUICK EASY WAY TO CLEAN RUGS
$1.00 Per Day RENT
A Bissell Electric rug shampooer
BISSELL RENT & SAVE RUG CLEANING CENTER
Winsor Linoleum & Carpet Co.
1612 Ludington St.
Phone ST 6-2918

THIS HELICOPTER from K. I. Sawyer Air Base, summoned here through cooperation of Civil Defense, joined Monday in the search for the body of Donald LaVallie, 33, Chicago carpenter, presumed drowned in a boating tragedy south of Escanaba on Saturday. (Daily Press Photo)

Attacks Made On Stronghold Of Viet Cong

(Continued from Page 1)

the request of the Vietnamese government under the authority previously granted him."

In other ground action, 19 government militiamen were killed and 9 others wounded when about 100 Viet Cong attacked a post at Mieu Ba hamlet, 30 miles southeast of Saigon.

The remaining defenders were forced to pull out of the post, a U.S. spokesman said, and air strikes were called in two hours after sunrise. Shortly before noon a relief unit of militiamen re-entered the hamlet, apparently without resistance.

Throughout the night, the Viet Cong kept up a drumfire of attacks against isolated outposts and installations.

The weather over North Viet Nam was reported extremely bad today, with rain and clouds up to 40,000 feet. But these other strikes were reported by U.S. spokesmen:

—Four U.S. Air Force planes and eight Vietnamese air force planes hit the Hoa Luat Nam barracks area about 110 miles southeast of Vinh. The pilots claimed all buildings in the target zone were either destroyed or damaged heavily.

—Six A4 Skyhawks supported by two F8 Crusaders from the carrier Oriskany reported damaging a barge about 75 miles south of Hanoi and damaging bridges and a radar site at points ranging from 125 miles to 150 miles south of the North Vietnamese capital.

RUPTURE-EASER
T.M. Reg. U.S. Pat. Off. (A Piper Brace Product)
Pat. No. 2606551 Right or Left Side $4.95
Double $6.95
No Fitting Required
A strong form-fitting washable support for reducible inguinal hernia. Back lacing adjustable. Snaps in front. Adjustable leg strap. Soft, flat groin pad. For men, women and children. Mail orders: give measure around lowest part of abdomen. Specify right, left or double.
CITY DRUG STORE
Escanaba

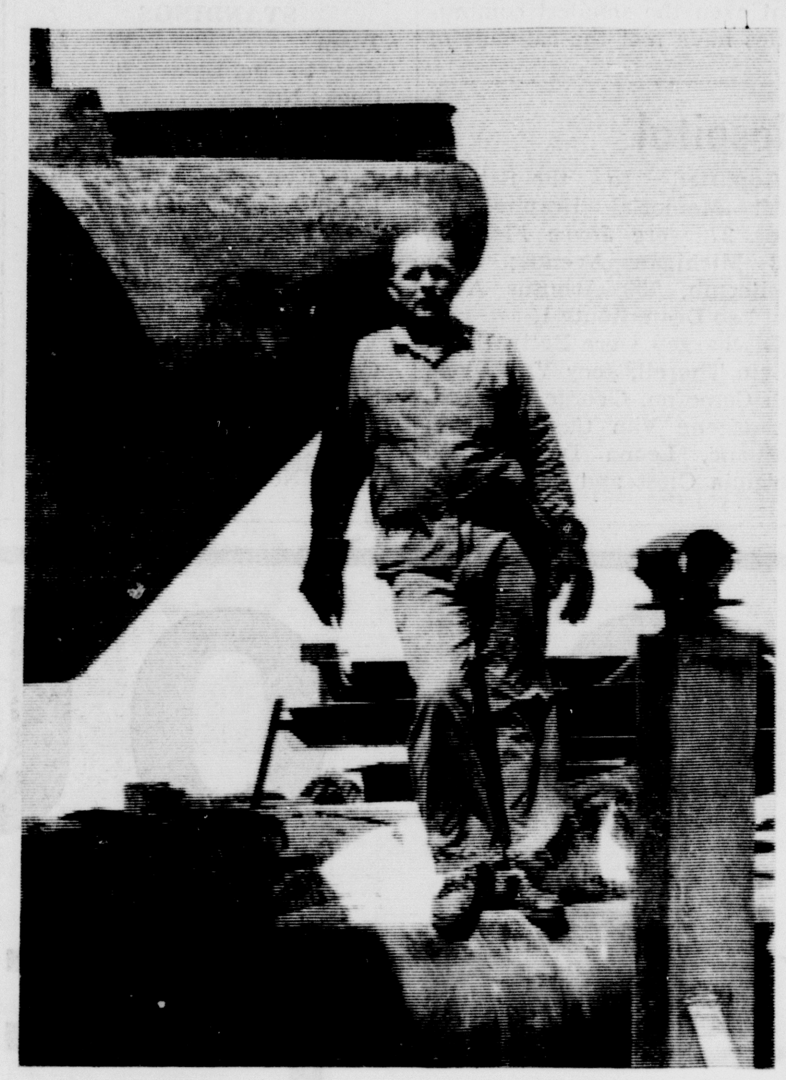

EMMETT LYONS, Sault Ste. Marie, was happy to see Escanaba Monday after riding out a Lake Michigan squall Monday night aboard the Great Lakes tug Laurence C. Turner. Lyons, a scowman for a Toledo, Ohio, dredging firm, began "rearranging" things aboard a barge loaded with pontoons designed to float dredging pipe. The tug and two barges were headed for Chicago when the squall struck. (Daily Press Photo)

Duty-Free Limit Reduced To $50

WASHINGTON (AP) — The Senate Finance Committee has reversed itself and agreed to a $50 duty-free exemption on purchases carried into this country by U. S. tourists.

The action came Monday afternoon after a morning session in which the committee had approved a $100 limit.

The $50 limit has been sought by the Johnson administration as a way to help cut the balance of payments deficit.

Briefly Told

The North Star Lodge will meet at the Oddfellows Hall at 7:30 p.m. on July 1.

A final meeting of the Class of 1950 reunion will be held at Lee's Studio at 7:30 p.m. Thursday.

An opportunity for Escanaba area residents to join the Peace Corps will come at 9 a.m. Saturday, July 10, at the Post Office Building. A placement test will be given.

Application for a marriage license was made Monday at the County Clerk's office by Roy Edward Walker, 717 Michigan Ave., Gladstone, and Ann Marie Bing, 924 Minneapolis Ave., Gladstone.

Not guilty plea were entered by Leona Louise Girard, 44, of 903 Washington Ave., to charges that she contributed to the delinquency of minors and purchased beer for minors. She was arraigned in Municipal Court, denied the charges, and was ordered to appear for hearing at 10 a.m. Thursday.

Escanaba police have issued traffic court summonses to Orrie E. Switzer, N. 16th St., Gladstone, improper starting from the curb; Rubia Rose Guenette, Schaffer, disobeying stop sign; Kerry Valiquette, Gladstone Rte. 1, improper passing; Bruce Pepin, Escanaba Rte. 1, drag racing.

The Young People's League of the Salvation Army will sponsor an ice cream social at 7:30 p.m. Wednesday at the Salvation Army hall. A musical program is planned featuring a trio who recently participated in the Salvation Army's territorial music congress in Chicago.

Ten fires burned 13.5 acres in the Upper Peninsula state protection area for the week ending June 25, according to the Department of Conservation. A total of 126 fires have burned 286.3 acres in the Upper Peninsula to date. Last year at this time, there had been 269 fires burning 1,010.8 acres.

Decline Small

WASHINGTON (AP) — U.S. gold holdings declined $117 million in May, the Federal Reserve reported today.

The loss was the smallest of any month this year. The gold stock on May 31 stood at $14,363,000,000.

The Mishnah is the code of Jewish ecclesiastical law.

Council Meets Monday Night

MANISTIQUE — The regular meeting of the Manistique City Council was held Monday in the City Hall.

A total of 35 citizens were present to protest the proposed cut in the staff of the fire department. In a show of hands all but one indicated opposition to the cut. The council proposed an advisory election be held on Aug. 24, to ask the voter whether the department should remain as it is or be changed to have fewer full time employes and more volunteers. Reduction was proposed by the city manager to "free-up" money for needed capital improvements.

Complete agreement was registered on the suggestion that a millage proposal, to allow for water, and sewer improvements, be given to the voters.

The Council voted three to one to adopt the proposed budget, $268,805, on a revenue estimated to be $6,500 less than last year.

The negative vote was by Charles Varnum, who cited that the city didn't spend all the money it appropriated last year for street patching and snow removal. He also stated that there is no reward for long time city employes. Varnum was opposed to the cutting of the fire department on the grounds that the protection of life and property in the community will depreciate.

The council voted to implement the budget in an appropriation ordinance calling for a tax levy of 20 mills for general operations, 5 mills for retirement of sewer bonds, and 1.63 mills for the special armory levy.

Amendments were approved to the city's contract with the Earl Reamer Co. to provide for the widening and resurfacing of main street which was dug up last year to install a water main. Costs are $3,418.95, exclusive of the city costs for curb improvements, 483 feet at $1.50 a foot. The city purchased a sewer-rodding machine at $4,870. This was the lowest of two bids and came from the O'Brien Co. in Chicago.

At the end of the meeting the council members meet informally with representatives of Local 1196 of State, County, and Municipal Employes Union regarding contract changes.

Obituary

ROY NERBONNE

Funeral services for Roy Nerbonne were held at 9 a.m. today at St. Anthony's Church in Wells with Father Norbert Freiburger officiating. Burial was in Gardens of Rest Cemetery. Pallbearers were Earl Foster, Norman Dahlke, Roy Baldwin, Ernest Villeneuve, Clinton Paulson and N. P. Thompson. Military rites were conducted by Cloverland Post 82, American Legion.

Hospital

Mr. Ed Jernstrom, 809 S 11th St., is in St. Francis Hospital with a leg injury; his room number is 217.

Mrs. Mary McGillis, 211 S. 6th St., was admitted to St. Francis Hospital Monday as a medical patient.

New York Stocks

NEW YORK (AP)—Following is a selected list of stock transactions on the New York Stock Exchange at midday with net change from previous close.

Allied Ch	47	D	3/8
Am Can	43 5/8	U	3/8
Am Mot	11 5/8	U	1/8
Am Tel & Tel	66 1/4		
Armour	36 3/8	U	1/2
Beth Steel	34 7/8		
Calum H	19 5/8	D	1/8
Ches & Ohio	66 1/4	U	5/8
Chrysler	43 5/8	U	1 5/8
Cities Service	73 1/2	U	5/8
Consumers Pw	55 3/4	U	1/8
Coppper Rng	34 1/8	U	1/4
Det Edison	35		
Dow Chem	70		
du Pont	229 1/2	U	1 1/2
East Kod	77 1/2	U	3/8
Ford Mot	50 5/8	D	3/8
Gen Fds	78		
Gen Motors	92 3/4	U	7/8
Gerber	45	D	1/4
Gillette	33 1/4	U	1/2
Goodrich	54 3/4	U	1/8
Goodyear	47 7/8	D	1/8
Inland Stl	43	U	1/4
Inter Chem	32 1/8	D	1/2
Int Bus Mch	447	U	4 1/2
Int Nick	81 1/4	U	1/8
Int Tel & Tel	52 5/8	D	1/4
Johns Man	57 1/8		
Kimb Clk	50 1/2	U	3/8
LOF Glass	54 3/8	U	3/8
Ligg & My	81	D	1/2
Mack Trk	31	U	3/4
Mead Cp	41 1/2	U	1/8
Mont Ward	31 1/8	U	1/2
NY Central	42 1/2	U	1 1/4
Penney, JC	66 5/8		
PA RR	37 1/4	U	1 3/4
Pfizer	51 1/2	D	1/8
Repub Stl	39 1/2	U	1/2
Sears Stl	39 1/2	U	1/2
Sears Roeb	66	U	1/2
Std Oil Ind	43 1/4		
Std Oil N J	75 1/2	D	3/8
Stauff Ch	41 1/2	D	3/8
US Steel	46 3/4	U	1/2
Wn Un Tel	36 1/2	U	5/8

U—Up. D—Down.

SAVE PLENTY OF CASH ON A&P's STOREWIDE LOW PRICES SAVE PLAID STAMPS FOR PLENTY OF GIFTS
A&P
Like to save cash? And stamps? Then come to A & P and do both kinds of saving. There are hundreds of low, low prices throughout the store every day of the week at A & P to help you save cash (and remember that you're saving on dependable quality foods) And if you like to save stamps for plenty of free gifts . . . Plaid Stamps offer you a tremendous selection (over 3,000) popular gifts to SAVE in a BIG WAY . . . . . cash and Plaid Stamps at A&P
DOUBLE STAMP DAY
EVERY WEDNESDAY
Escanaba And Gladstone Stores
(No Stamps On Beer, Wine And Cigarettes)

EARLY WEEK
BONUS BUYS
Miracle Markets
CENTER RIB
PORK CHOPS 69¢ Lb.
COUNTRY RIBS . . . . . Lb. 49c
LOIN END PORK ROAST . . . . Lb. 59c
YOUNG TENDER SLICED BEEF LIVER . . . . . Lb. 39c
BONELESS BEEF STEW Lb. 69c
WILSON SLICED LUNCH MEATS 3 6 oz. pkgs. 89c
SWEET NAVEL Oranges 180 size 3 Doz. 99c
HEINZ TOMATO SOUP 10½ oz. cans 6 For 59c
Double Stamps Wed.
Double Stamps Wed.
KRAFT VELVEETA . . 2 Lb. Box 79c
PORK & BEANS CAMPBELL'S 2 1-Lb. Cans 29c
Miracle Markets
CURTIS MARSHMALLOWS 2 lb. pkg. 39c
Prices Good Through Wed., June 30th

In This Corner

with Ray Crandall

George McCormick has been named head football coach at Gwinn High School, succeeding Lee Johnson who resigned this spring to accept a coaching position at Harper Creek in Lower Michigan . . . McCormick was an outstanding athlete at Northern Michigan University, earning 12 varsity letters in football, basketball and track before graduating in 1952 . . . He spent 11 years teaching and coaching in Lower Michigan before joining the Gwinn school system two years ago . . . He coached the Gwinn track team that captured the Upper Peninsula Class C track and field crown this spring.

★ ★ ★

The second no-hit pitching performance of the season in the Sault Ste. Marie softball league was turned in by Bill Sarver of the Kincheloe team who downed Radar Squadron, 13-0, and fanned nine batsmen . . . Bill Weber, who had authored an earlier no-hitter, tossed a three hitter, as his Bosch team blasted Coca Cola, 15-1.

★ ★ ★

A stellar lineup of pitching greats will be in action in the second annual Escanaba Invitational softball tournament at Memorial Field this weekend . . . Among the top chuckers will be Dave (Whitey) Horka of Northview Lounge, Sault Ste. Marie . . . In his latest start Horka whipped out a four hitter while blanking Murph's 10-0 . . . Horka, who has twirled for three Upper Peninsula Class A championship teams, registered 15 strikeouts.

★ ★ ★

Ironwood has taken sole possession of first place in the Western Upper Peninsula high school baseball league . . . Coach Wayne Melchiori's Red Devils registered their third straight triumph by defeating Hurley, 11-1, behind Art Pertile's four hitter . . . He fanned 12 and walked three . . . In another Western U.P. game Bessemer downed White Pine 8-1 as Bob Martin tossed a three hitter and fanned five.

★ ★ ★

Tom DeBakker, graduate of Northern Michigan University earlier this month, has been named head basketball, football and track coach at Bark River-Harris High School, according to a recent announcement from Marquette . . . DeBakker is a former outstanding athlete at Vulcan High School.

★ ★ ★

Three golfers from Menominee have been in the news lately . . . Larry Steppke, former Maroon golfer now living in Milwaukee, was a member of the Pulaski High School team that captured the city prep crown . . . Ken Hruska was the top Northern Michigan University golfer in the NAIA state tournament at Mount Pleasant with an 18 hole total of 74 . . . Tom Labresche, a senior at St. Norbert College in DePere, was one of seven linksmen receiving major letters in golf this spring.

Explosive White Sox Tie For League Lead

By The Associated Press

The Chicago White Sox scored 17 runs.

That's right. The Go-Go White Sox — speedy, pitching-rich and defense-minded — scored 17 runs. And in one game.

That total, which matched their entire scoring output for the previous week, was amassed with a 19-hit attack that included three homers, one a grand slam.

And it carried the White Sox over Minnesota 17-4 and into a share of the American League lead. Cleveland's rampaging Indians also grabbed a piece of first place with their 15th victory in the last 17 games, a 9-2 romp over Boston.

Chicago and Cleveland now have a one-half game edge on Minnesota, out of the league lead for the first time since May 20.

In other AL action — the Detroit Tigers nipped Baltimore 4-3 and the New York Yankees stretched their winning string to five by beating Washington twice, 3-0 on Mel Stottlemyre's two-hit pitching and 4-3.

Dave Boswell of the Twins had checked the White Sox on one hit and had a 3-0 lead when the uprising started in the fifth inning. Chicago loaded the bases on singles by Ken Berry and Al Weis and a walk to J.C. Martin, then McCraw blasted his 420-foot grand slam.

Jimmie Hall tied it for Minnesota with a homer in the last of the inning, but in the sixth the White Sox really cut loose. Danny Cater and John Romano belted homers off Boswell, and Chicago collected five more runs in the inning.

Cater added a run-scoring single in the big sixth and drove in a run with a double as the White Sox scored four more in the ninth. Relief ace Eddie Fisher was the winner, running his record to 9-2.

Fred Whitfield triggered Cleveland's romp at Boston with a three-run homer off loser Bill Monbouquette in the second inning. Batting leader Vic Davalillo also had a homer in the Indians' 14-hit barrage that included three hits each by Rocky Colavito and Leon Wagner.

Luis Tiant, who started one of Sunday's Indian — Red Sox games, came right back and went five innings — earning his seventh victory against three losses. Felix Mantilla and Tony Conigliaro homered for Boston's runs.

Al Kaline's run-scoring single, his 1,900th big league hit, and Don Wert's homer helped the Tigers get by the Orioles. Dennis McLain blanked Baltimore for seven innings, but gave up a run in the eighth and was tagged for Sam Bowens' two-run homer in the ninth.

Stottlemyre posted his eighth victory and third shutout in the Yank's opening game decision at Washington, getting home run help from Clete Boyer. In the second game, New York took a 4-0 lead before the Senators made it close on homers by Woodie Held in the fifth and Willie Kirkland in the sixth.

Bobby Richardson, the Yankees' second baseman, got five hits in the doubleheader.

TWIDDLY TEE DUM—There is precious little opportunity for relaxation on the professional golf tour where dollars ride on every pitch and putt. But finances hardly faze leading money winner Jack Nicklaus and, thus, when the big fellow gets tired he plops on his bag and playfully flips his hat to pass the time.

Babe Ruth

Senior Stars Play Thursday

The first annual Senior All Star game will be played at the Babe Ruth field Thursday night at 5:30. It will feature 15 year old boys from the six teams which make up the local Babe Ruth league.

The American league team will be made up of boys who will graduate from Kiwanis, Banks, and Harnischfeger and will include the following: John Way, John Vardigan, Bob Myrvall, Billy Peltin, Dan Marenger, Wesley Schultz, Tom Boyle, James Olson, Lee Fix, Brent Kleiman, Chris Young, Steve Fisher, Richard Robitaille and John McGinnis. They will be managed by Joe Hebert, Roy King and Fred Gravelle.

The National League team will feature boys in their final year of junior baseball from Insurance Agents, Teamsters and Mead and will include the following: Richard Johnson, Francis Veldman, Roger Collins, Bill Nelson, Lawrence Anderson, James Moore, Gerald Duchaine, Donald Brandt, John Vader, Alvin Grabowski, Glenn Meunier and Mike Butler. They will be managed by Gary Burton, Tom Elegeert, Bill Pfister and Peter Ross.

Pitchers will work a maximum of three innings, and all boys chosen will see action in the game which is scheduled to go nine innings. Free substitution will be allowed and players will re-enter the game if the need arises. Bob Dufour and Jim Almonroeder will umpire.

Fans who contributed to the Tag Day solicitation last weekend are invited to attend the game as guests of the Babe Ruth league. There will be no charge or collection in keeping with the usual policy in effect for all league games.

Tigers Get Late Scare

BALTIMORE (AP)—The Detroit Tigers, back in the winning groove, will try to make it two straight over the Baltimore Orioles tonight in a further effort to atone for their Minneapolis weekend disaster.

With Denny McLain master until two outs in the ninth, the Tigers beat the Orioles 4-3 in the series opener Monday night though the finish was risky.

McLain, after blanking Baltimore for seven innings, gave up one run in the eighth and arranged for two more Oriole runs in the ninth before being relieved.

Al Kaline drove in one Tiger run with the 1,900th hit of his career. Don Wert slugged a home run, his fourth, with no one on base in the seventh.

Before the Orioles' last rally, the Tigers had an even worse scare.

Willie Horton, their star young outfielder, tangled with a foul line gate in chasing a fly by Luis Aparicio in the eighth and was hurt. He left play but was found to have only jarred himself at the worst. George Thomas took over right field.

In tonight's second game Dave Wickersham, a heartbreak looser against Minnesota, is to try again for his second victory. He has lost six times. Milt Pappas (8-2) will be his rival.

The Tigers, held to six hits, built up a 3-0 lead in six innings off Wally Bunker.

Norm Cash's double and Jackie Moore's sacrifice fly put over one run in the fifth. Kaline's single and Horton's sacrifice fly brought in two unearned runs in the sixth.

The injury to Horton in the eighth began to look like only the beginning of bad trouble when things got bumph in the ninth.

Aparicio was given a triple on his drive out of Horton's reach-a fan touched the ball-and he scored on a ground out.

With two out in the last of the ninth Jerry Adair singled and Sam Bowens crashed a homer off McLain. Manager Charlie Dressen yanked McLain and put in Orlando Pena. Pena fanned Norm Siebern for the third out.

Girls Softball

In a doubleheader at Webster last night Sayklly's defeated Tim-Sally's, 7-2 in the first game and 14-7 in the second. Kathy Carlson pitched both games for the winners. Ludington Motors will play State Bank at Webster tonight.

Marichal Extends Career Win String Over Dodger

By The Associated Press

When Juan Marichal pitches against the Los Angeles Dodgers in the Candlestick Park wind tunnel, there's only one way to describe it — a breeze.

The high-kicking San Francisco right-hander, who has never lost at home against the Dodgers in his six-year major league career, made it 10 in a row Monday night when he scattered six hits and outdueled Don Drysdale in a 5-0 victory over the National League leaders.

Both Marichal and Drysdale went into the game with 11-6 records.

Marichal came out with his fifth shutout — high in the majors this season — tied the Dodgers' Sandy Koufax and Sammy Ellis of Cincinnati for most victories in the majors and lowered his earned run average to an eye-opening 1.65.

Drysdale allowed one less hit than Marichal but committed two errors that led to his downfall, and lost his fourth straight game while the Dodgers went down to their third straight defeat — the first time this season they've lost more than two in a row.

Despite the defeat, the Dodgers maintained their one-game edge over the second-place Cincinnati Reds, who dropped a 5-4 decision to Pittsburgh.

The third-place Giants, meanwhile, closed to within 2½ of the top.

Elsewhere, the New York Mets swept a doubleheader from Milwaukee 5-2 and 6-3, Philadelphia blanked St. Louis 3-0 and the Chicago Cubs belted Houston 7-2.

The Giants scored in the first on singles by Dick Schofield and Willie Mays around a sacrifice, then broke it open with a four-run fifth inning after Drysdale opened the door with two consecutive throwing errors.

Drysdale first threw away Hal Lanier's grounder, then fired wildly on Randy Hundley's bunt. Lanier, however, was caught in a rundown trying to score but Drysdale's batterymate, John Roseboro, was charged with interference while blocking the plate and Lanier was allowed to score. Singles by Matty Alou and Jim Hart brought in the other three runs.

Roberto Clemente stroked a two-run single in the seventh inning, driving across what turned out to be the decisive runs for the Pirates when the Reds chased Don Cardwell with a four-run ninth. Cardwell, now 6-2, socked a homer and checked Cincinnati on three hits through eight innings before needing Al McBean's relief help.

The Mets snapped a five-game losing streak in the opener with Jack Fisher, 5-9, scattering nine hits and Roy McMillan providing the key hits. McMillan singled home a run in the third, then lashed a run-scoring triple in the fifth and scored on Ed Kranepool's sacrifice fly.

The Braves went down to their fourth straight defeat in the nightcap — their longest losing streak of the season — as the Mets wrapped it up with a five-run fourth inning uprising. Kranepool's homer and a two-run single by Chuck Hiller, who had six hits in the doubleheader, were the big blows.

Chris Short checked the Cardinals on four hits while Johnny Callison provided the only run the Phillies needed when he tripled in the third inning and scored on a wild pitch by Tracy Stallard. Short posted his fifth straight victory for a 9-6 record while St. Louis went down to its 23rd defeat in 32 games over the last month.

Larry Jackson, 5-10, pitched a six-hitter and Ron Santo and Don Landrum slammed two-run homers in the Cubs' victory over the Astros. Landrum also stole home in the eighth inning Joe Morgan and Walt Bond connected for homers off Jackson.

Ralston Meets Tennis Champ In Semifinals

WIMBLEDON, England (AP) — Dennis Ralston, the United States' hope in the men's singles of the Wimbledon Tennis Championships, is a relaxed and confident young man today on the eve of his semifinal match with Roy Emerson, the defending titleholder.

Ralston, the U.S. No. 1 player who is just one month short of his 23rd birthday, got a quarter-final fright against Marty Riessen of Evanston, Ill., Monday. He dropped the first two sets, then came back to win in five.

And, he said, "Once you've hooked a match like that, you've really got a chance."

Ralston, seeded fourth, is the only U.S. player to reach the semifinals out of three hopefuls.

Allen Fox of Los Angeles, lost to the up-and-coming South African, Cliff Drysdale, 4-6, 6-2, 7-5, 7-5.

The other semifinalists are the Australians, Emerson and Fred Stolle, the No. 2 seed who has been on the losing end the last two Wimbledon finals. They are at opposite ends of the draw. Stolle beat Rafael Osuna of Mexico 11-13, 6-3, 6-1, 6-2.

Ralston is hopeful he can beat Emerson. "We've played several times and I think he's got the edge on me by about a couple of matches only," said Ralston. "But now I feel much more relaxed and confident."

This is the first time Ralston has gotten this far in the singles at Wimbledon. He got his name on the championships rolls in 1960, when as an 18-year-old he won the men's doubles with Osuna.

The United States has an impressive squad of four girls left in the quarter-finals.

Nancy Richey of Dallas, Tex., seeded fourth, and Billie Jean Moffitt of Long Beach, Calif., the fifth seed, both scored easy victories Monday. Nancy made short work of Mrs. Joyce Williams, the young British girl, 6-0, 8-3. Billie Jean defeated Robin Lesh of Australia 6-2, 6-0.

With them in the quarter-finals are 19-year-old Jane Albert of Pebble Beach, Calif., who upset the rankings with an impressive 6-4, 7-5 victory over eighth-seeded Francoise Durr of France, and Justina Bricka, who reached the last eight for the first time at Wimbledon by beating Britain's Virginia Wade 5-7 6-4 8-6.

One Big Inning Defeats Chiefs

MANISTIQUE — A seven run seventh inning was the explosion that shot the Gladstone Indians into a 10-5 Waubung League victory over Manistique.

Seven straight hits accounted for the big inning that wiped out a 3-2 advantage built up by the Chiefs.

Jack Frappier and Jim Micheau collected six safeties between them to pace Gladstone at the plate. Jim Shandonay scattered eight hits and fanned 13 for the mound decision.

Bob Cowman and Tom Brawley shared the Manistique hill and gave up 14 hits.

Box score:

GLADSTONE	AB	R	H
Frappier lf	5	2	3
Micheau 1b	5	1	3
Aker rf	3	0	1
D. Shandonay ph-lf	2	1	1
Bratonia 3b	5	2	2
Vanderville cf	5	2	1
Dube ss	4	0	0
Pinar 2b	3	0	1
Madalinski 2b	2	0	0
Thinglum c	4	1	1
A. Shandonay p	4	1	1
Totals	42	10	14

MANISTIQUE	AB	R	H
P. Hartman cf	5	0	1
Barten c	4	0	0
Asp 3b	5	0	1
Brawly 1b-p	5	2	2
Sample lf	5	1	2
Swagart ss	4	0	0
DeMars 2b	2	1	1
Lamberg rf	2	0	0
Nesbitt rf-1b	2	1	1
Cowman p	0	0	0
Leveille rf	2	0	0
Totals	36	5	8

By Innings:

Gladstone .... 100 200 700—10

Manistique ...... 000 201 020—5

Nicklaus Heads Money Winners

PALM BEACH GARDENS, Fla. (AP) — Jack Nicklaus, who added $4,050 to his bank account in the St. Paul Open over the weekend, continues to lead professional golf's money winners this week.

Nicklaus took the money lead early in the season and has earned $57,700 in tournaments sanctioned by the Professional Golfers Association. Money in unofficial events boosts his total to $68,488.

THE INTERNATIONAL WHISKY...

Fifth $5.23* #708
Pint $3.29* #709
Includes All Taxes

A very smooth whisky, indeed!

BLENDED WHISKY, EIGHTY PROOF, 60% GRAIN NEUTRAL SPIRITS. SCHENLEY DISTILLERS CO., N.Y.C.

McGovern Wins On One-Hitter

Results Monday
Merchants 5, Hail Insurance 1
Bero 13, No. 3 Mead 4

Games Tonight
6:45—Mead 1 vs. Michigan Hotel
8:30 — Teamsters vs. Flat Rock

Bill McGovern missed his bid for a no-hitter with one away in the seventh inning last night as the Merchants downed Hall Insurance, 5-1, in Escanaba Softball league action at Memorial Field.

The victory was the 10th against two defeats for the Merchants.

Willie Summers spoiled McGovern's no-hitter with a single through the box. McGovern faced only 24 batters in the game. He also contributed two singles in four trips to the plate.

The Merchants rapped Al Adams for 11 hits, with Beaver Lancour lacing a pair of doubles.

The Merchants tallied two runs in the third when Lancour led off with his second double of the night and came home on a triple by Billy Coodreau. Don Martineau bounced a double off the fence to plate Goodreau.

In the opener Bero Motors measured Mead 3 by a 13-4 margin as Dale Bintner and Bill Rodman combined for a three hit pitching performance.

Pacing Bero's assault on Tom Gasman were Jim Boyle and Larry Bero with three hits apiece. Tom DeGrand slammed a homer for the winners.

Baseball

Today's Baseball
By The Associated Press
AMERICAN LEAGUE

Team	W	L	Pct.	G.B.
Chicago	42	26	.618	—
Cleveland	42	26	.618	—
Minnesota	42	27	.609	½
Detroit	39	30	.565	3½
Baltimore	40	31	.563	3½
New York	35	37	.486	9
Los Angeles	32	41	.438	12½
Boston	29	41	.414	14
Washington	28	45	.384	16½
Kansas City	20	45	.308	20½

Monday's Results
New York 3-4, Washington 0-3
Detroit 4, Baltimore 3
Cleveland 9, Boston 2
Chicago 17, Minnesota 4
Only games scheduled

Today's Games
Chicago at Minnesota
Cleveland at Boston, N
Detroit at Baltimore, N
New York at Washington, N
Only games scheduled

Wednesday's Games
Chicago at Kansas City, 2, twi-night
Detroit at Boston, N
New York at Baltimore, N
Cleveland at Washington, N
Minnesota at Los Angeles, N

NATIONAL LEAGUE

Team	W	L	Pct.	G.B.
Los Angeles	44	30	.595	—
Cincinnati	42	30	.583	1
San Fran.	40	31	.563	2½
Pittsburgh	38	33	.535	4½
Milwaukee	36	32	.529	5
Philadelphia	36	34	.514	6
Chicago	33	39	.458	10
St. Louis	33	40	.452	10½
Houston	33	42	.440	11½
New York	25	49	.338	19

Monday's Results
Chicago 7, Houston 2
New York 5-6, Milwaukee 2-3
Philadelphia 3, St. Louis 0
Pittsburgh 5, Cincinnati 4
San Fran. 5, Los Angeles 0

Today's Games
Houston at Chicago
Milwaukee at New York, N
St. Louis at Philadelphia, N
Cincinnati at Pittsburgh, 2, twi-night.
Los Angeles at San Francisco

Wednesday's Games
Los Angeles at Chicago, 2
Cincinnati at New York, N
Milwaukee at Philadelphia, N
St. Louis at Pittsburgh, N
San Francisco at Houston, N

Shiners First In Road Rally

Jack and Sally Shiner topped the field in the Delta Sports Car Club road runner rally.

Others receiving trophies in the Expert Class were Bill and Joyce Erickson second, Amer and Betty Pederson third. Winner of the Novice Class trophy was the team of Joe and Jane Weatherby with Nick Montgomery and Sally Hupy second. Bob and Connie Haddock were awarded the "We Goofed" pin.

The course was set up by Ken Wicklander. The next rally will be held Sunday, July 25.

Slow Pitch

Amvets - Little Mike's 12, Meier's 5

Kiwanis Wins Sixth In Row

Kiwanis ran its undefeated string to six games in the Escanaba Babe Ruth baseball league Monday, topping Harnischfeger Local, 10-8.

Steve Miketinac was the winning pitcher, giving up six hits and 10 walks while fanning nine batsmen. Roger Chylek went the distance for Harnischfeger and granted 11 hits.

Greg Johnson stroked two doubles for Kiwanis and Lancour had a pair of hits for Harnischfeger.

Sports In Brief

EAST LANSING (AP) — Syracuse, where Michigan State football coach Duffy Daugherty was football captain in 1939, will play MSU in a home-and-home football series in 1973 and 1974, MSU announced today. Games are scheduled for Sept. 22, 1973, at Syracuse and Sept. 21, 1974, in East Lansing.

AMERICA'S LARGEST SELLING CIGAR

halts
harmful particles in gasoline
(just before they enter your tank!)

Most gasolines are clean when they leave the refinery. But on the way to your car—in transit and in storage—they pick up impurities that could choke off power, reduce engine efficiency...could even stop you cold. Automotive engineers asked for an answer to this problem—American Oil Research developed the American FINAL/FILTER: It halts harmful particles (present in all gasolines), right at the pump nozzle. If you depend on your car for your livelihood (and even if you don't) it pays to "fill 'er up filtered" with American Regular or American Super-Premium.

You expect more from Standard and you get it!

OUR BOARDING HOUSE with Major Hoople

OUT OUR WAY by J. R. Williams

PRISCILLA'S POP

BLONDIE

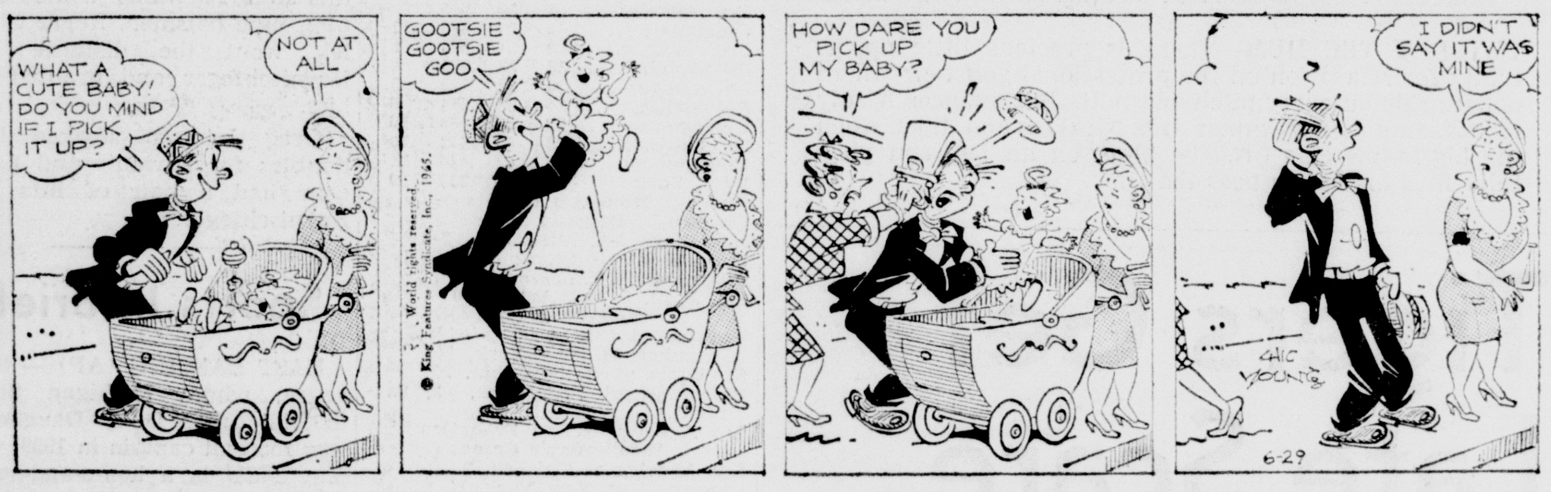

BEETLE BAILEY

CAPTAIN EASY

LI'L ABNER

MARK TRAIL

BUGS BUNNY

Club Will Visit Mackinac Island

Members of Gladstone Community 4-H Club will spend Wednesday at Mackinac Island and those planning to attend are asked to meet at the City Hall at 6 a.m.

Permission slips signed by a parent or guardian must accompany each child as well as a nose-bag lunch for two meals. Transportation will be furnished by the club but the individuals will pay for the tour of the island.

For further information members may call Mrs. Robert Walker, GA 5-0971. Plans are to return to Gladstone at approximately 9 p.m.

Two Classes Hold Reunion

Gladstone High School graduating classes of 1924 and 1925 will hold a combined reunion at the House of Ludington in Escanaba Saturday, July 3. The social hour will begin at 6:15 p.m. and dinner served at 7:30.

An informal program will include orchestrations by class members and group singing of the songs of the 20's. To date about 70 have signified their intention to attend their 40th and 41st class reunion.

Local classmates who have been working on the arrangements for the affair are Mrs. Bertha Ades, Mrs. Merl Hoverman, Mrs. George Minne, Mrs. Myron Goodman, Mrs. Henning Bjork, John Norton and Wallace Cameron.

Briefly Told

A car driven by Barbara Lee Sheben, Milwaukee, struck a deer at 9:15 p.m. Monday on U.S. 2 and 41 at Masonville.

The Gladstone Junior Yacht Club will meet at the pram site at 7 p.m. today. In event of rain the meeting will be held in the Yacht Club.

State Police of the Gladstone Post issued traffic summonses Monday to Ronald Cavill, 1315 10th Ave. S., Escanaba, no Michigan registration plates on vehicle; and Gary Pardee, Ensign, no operator's license.

Rapid River

Reorganization

The Rapid River School Board will hold a reorganization meeting Tuesday, July 6, at 7:30 p.m. in the multi-purpose room of the Bay de Noc Elementary School.

School Budget Meeting

Rapid River Schools' public budget meeting will be held Friday, July 30, at 8 p.m. in the multi-purpose room of the Bay de Noc Elementary School. Rapid River School area residents are urged to attend this important meeting.

Class Reunion

Rapid River High School Class of 1955 will hold their tenth anniversary class reunion Saturday, July 10, at the Dells Supper Club.

Mr. and Mrs. Charles Bowen of Whitefish Hill have returned to their home after a scenic tour through Upper Michigan and Northern Wisconsin.

Rev. Philip C. Meili has arrived in Rapid River to assume his ministerial duties at the Congregational Church.

GLADSTONE

New Rotarian Staff Installed

Clarence Goodman was installed president of the Gladstone Rotary Club at their regular meeting at the Yacht Club Monday noon. Dr. James Dehlin conducted the ceremony.

Other officers installed to serve the club for the ensuing year are Francis Youngs, vice president; O. H. Anderson, secretary - treasurer; Clifford D'Arcy, sergeant-at-arms; Alcott Erickson, pianist; and Noble Swenson, song leader.

Members of the board of directors are Walter Olson, Wynand Niewenkamp, Alcott Erickson, Clarence Goodman, Francis Youngs and the retiring president, James Emerson.

Joe Casimer of Rapid River and Grier Ivory were guests of the club. Other guests were Andrew Bodner of Alpena; Art Moberg, John Lemmer and the Rev. Ben Helmer, all of Escanaba.

Parking Meter Plan Repealed

The Gladstone City Commission voted to rescind a previous motion to install parking meters in the 700 block of Delta Ave. at their regular meetinng Monday evening at the City Hall.

Paul Verhamme, proprietor of the Arcadia Inn; Ed Cook, King Koin Laundromat; Robert Malnor, Gamble's Store; and Fred Schram, a former member of the planning commission, appeared to protest the proposed meters. The delegation contended that traffic in that block did not warrant such action and would only tend to discourage shopping in Gladstone.

The Commission voted 3-2 to repeal the motion made by Gene Kee at the April 12 meeting.

In action on the agenda, special assessments for blacktopping 11th St. from Delta Ave. to Michigan Ave. were approved. Total cost was $3,159 and will be assessed on a two-year basis at five per cent interest. Interest will be waived on all payments made prior to Sept. 30, 1966.

A public hearing on the assessment will be held at the July 26 meeting of the Commission.

Approval of purchase of 10 acres of submerged land at the industrial park was given. The city will attempt to purchase this land to beautify the north entrance to the city and to straighten out the shoreline.

Application had been made previously, but was unsuccessful.

Action on the delinquent personal property tax was tabled, pending an opinion by City Attorney Clair Hoehn.

Hospital

William Michael, of Vancover, British Colombia, a former Gladstone resident, is a medical patient St. Francis Hospital and would enjoy visiting with some of his old friends.

Postal Service Holiday Monday

The Gladstone Post Office will be closed Monday, July 5, in observance of Independence Day which falls on Sunday, according to announcement by Maurice Anderson, postmaster.

Regular holiday schedules will be followed with no delivery service, except for special delivery, but street collections will be made and outgoing mail dispatched. The lobby will remain open to provide access to lock boxes, stamp dispensers and mail deposit slots.

E. P. McKnight Dies Monday

Elijah Peter MacKnight, 71, Chemical Plant Location, died at his home at 10:15 p.m. Monday. He had been ill for the past 10 years.

Mr. MacKnight was born April 11, 1894, in Canada and was a retired millworker with the Northwestern Plywood Corp.

He was a member of St. Anthony Church, Wells, the Holy Name Society, Veterans of Foreign Wars and the Disabled American Veterans.

Survivors include his wife, the former Pearl Besson; one son, Keith of Mackinac Island; one daughter, Mrs. Lovella Wolak, Chemical Plant Location; six grand children; two sisters, Mrs. Madaline Moreau of Gladstone and Mrs. Marion Hagerman of Kalispell, Mont.; three brothers, Manley of Kenosha, Wis., James of Gladstone, and Peter of Wilson.

The body was taken to the Skradski Funeral home were arrangements are incomplete.

Obituary

MRS. SOPHIA LUNDBERG

Funeral services for Mrs. Sophia Lundberg were held at 11 a.m. Monday at the First Lutheran Church with the Rev. George Olson officiating. Burial was in Fernwood Cemetery. Pallbearers were Ray and Gust Strand, Victor Ogren, Victor Johnson, William Soderman and Ted Erickson.

Swenson Heads School Board

The reorganization meeting of the Gladstone Board of Education was held Monday evening and William Swenson Jr., was elected president.

Mrs. Lewis N. Empson, retiring president, was elected vice president. Grant Hess and Leroy Hamilton were reelected secretary and treasurer respectively.

Prior to the regular meeting the Board met with engineers of Warren & Holmes, Inc., Lansing, to work out details for the new physical education building. Construction will begin this summer.

Joe Casimer, proprietor of the A&W Drivein, offered proceeds from his stand on July 5 for use in purchasing a scoreboard or other equipment for the gym.

Service clubs including the Gladstone Lions and the Lettermen's Club will assist in the project under the direction of Don Pfotenhauer, high school guidance counsellor, and William Wood, president of the Lions Club.

Dr. George Maniaci, representing the Delta County Association for Retarded Children, appeared before the Board to ask its cooperation in finding a county-wide solution for operation of the J. F. Kennedy School for Retarded Children in Escanaba. Maniaci explained that financial burdens have become too great for the local Retarded Children's Association to bear.

The Board approved purchase of needed books and equipment through the National Defense Education Act with matching local funds.

Elmer Beaudry informed the school Board that a lot owned by him would be sold with proceeds going to the school scharlship fund.

Open Every Night Til 11 P.M.
ALL DAY SUNDAY
Pat & Jim's
U.P.'s Biggest Little Store

RIALTO
A 500 AMUSEMENT THEATRE
STARTS WEDNESDAY

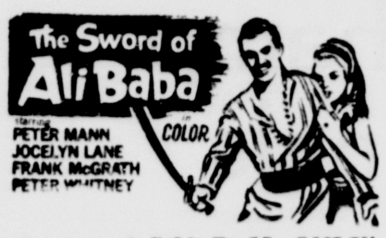

Shown at 7:20 P. M. ONLY!

CARROLL BAKER
RICHARD WIDMARK
in
"CHEYENNE AUTUMN"
Shown at 8:45 P. M. ONLY!

ENDS TONITE: It'll Shock You — "NIGHTMARE" at 7:20 P.M.
John Wayne in "CIRCUS WORLD" at 8:45 P.M.

Treat Her To A Movie!

SPORTSWEAR SALE

any 2 for $8 or $4.37 each

• jamaicas • surfers • pants • skirts
• shells • bulky tops • zip jackets

Whee-ee . . . just look at the bargain buys you'll find come Wednesday! There couldn't be a better time to build up your for-fun-wardrobe! We've pants in three great lengths . . . carefree summer fabrics. Skirts in plaids, biends 'n cords! To top them all . . . breezy new nylon shells, bulky knit sleeveless tops and bright zip jackets. Great selection of styles, colors, in misses' sizes! Hurry . . . don't miss out.

Lewis of Gladstone
fashion is our specialty

Beginning July 1st
Perma-Lift "BRAS"
Reg. $2.50
sizes 32-38
Sale Price . . . $1.99

Manistique News

Rotary Has Flag Program

A program on the proper manner of showing respect for the American flag was presented for Rotary Monday by E. J. Doyle in a program arranged by John W. Kelly.

Salutes, draping the flag only on a casket, hanging with the blue field always on the observer's left, and other information were covered in the discussion.

A flag code was adopted by the United States in 1942. It can be flown every day of the year as the nation's symbol and on some days, such as New Year's, flag day, July 4th, Christmas and others, one would especially want to fly the flag, Doyle noted.

Death Claims S. Allendorf

Spencer Allendorf, 60, summer resident of Gulliver, died June 25 at his home in Naples, Fla.

Born in Sparto, Wis., Aug. 5, 1904, he married the former Leona Gibson there July 3, 1926.

Surviving are his wife, a son, Robert of Naples, a daughter, Mrs. Peter (Nancy) Hart and a granddaughter, Patricia, also of Naples; a brother, Arthur in LaCrosse, and a sister, Mrs. Ruth Randall, Macomb, Ill.

He had been employed as a real estate agent in Fort Meyers, Fla.

Memorial services were scheduled today in the Presbyterian Church at Naples and burial is scheduled Saturday in Rockford, Ill. Services also will be held from Whitbeck and Wheeler Funeral Home in Belvidere, Ill.

Youths In Court On Beer Charge

Fine of $100 and costs of $4.30 and a jail sentence of 30 days were given in Justice Court to Joseph R. LaVance, 120 Seventh St., on a charge of furnishing beer to minors. He is also on probation for one year. Alternative to the fine is 30 days in jail.

He was arrested by State Police in connection with an arrest of Harold Eugene Archey, 20, of Delta Ave., on a charge of driving under influence of liquor.

LaVance was in the car with him, as were two minors, Russell Ketajarvi, 19, of Rte. 1, and Edwin Engelbrecht, 18, of Manitowoc, charged with being minors in possession of beer.

Summer Reading Program Set

A summer reading program is scheduled July 26 - Aug. 20 in Manistique High School. Mrs. Clifford Cool will teach early elementary students and Evelyn Berwin, later elementary. The sessions will be from 9 to 11 a.m. in Central School.

Briefly Told

Joseph Van Dyck, 17, of Manistique was treated at Schoolcraft Memorial Hospital for injuries received when his motorbike overturned after hitting a hole in an unnamed county road 500 feet west of the city limits Saturday at 8:30 p.m., State Police reported.

The Goodwill Club meets Thursday at 1 p.m., at the home of Mrs. Clifford Christensen.

Births

Mr. and Mrs. Joseph Husar, White Pine, are the parents of a baby girl born June 25. The baby weighed 7 pounds. Mrs. Husar is the former Charlene Chartier, daughter of Mrs. Eva Chartier.

Mr. and Mrs. Wayne Fleming, 608 Michigan Ave. are the parents of a baby boy born June 27 at the Schoolcraft Memorial Hospital. The baby weighed 7 pounds 12¼ ounces. Mrs. Fleming is the former Joyce Sylvester.

Manistique Classified

11. Well Drilling

WATER WELL DRILLING
TOM RICE—341-2022
603 West Elk St. Manistique

57. Real Estate

ROBERT B. ORR
REAL ESTATE — INSURANCE
Phone: 341-2546 or 341-5229, Manistique

1. Card of Thanks

Lundstrom

We wish to express our sincere thanks to neighbors, friends and relatives for the assistance and sympathy shown us at the time of the death of our dear mother and grandmother, Mrs. Sophia Lundstrom. We are especially grateful to those who sent cards, flowers and gifts, the pallbearers, the Rev. George Olson, Mrs. Ellis Movalson, Mrs. Michael Creten and all others who helped in so many ways. The memory of these acts of kindness will always remain with us.

Signed:
Mrs. Ida Strand & Family

Marquette

We wish to express our heartfelt thanks to the many friends, neighbors and relatives who by their acts of kindness in the recent death of our husband, Ira Marquett, helped to lighten our burden of sorrow. Especially do we thank the Rev. Douglas Seleen for his comforting words, the pallbearers, those who loaned cars and the drivers, those who sent floral bouquets, cards of sympathy. Your kindness will never be forgotten.

Mrs. Melina Marquett

Stockemer

We wish to express our sincere thanks to our many friends, neighbors, and relatives, who by their many acts of kindness, in the recent death of our husband, father and grandfather, John Stockemer, made our sorrow easier to bear. We especially thank Rev. Father Jordan, Rev. Father Farrell, the pallbearers, those who offered the use of their cars, and those who sent spiritual and floral bouquets and cards. We also wish to include in our thanks, the Sister of St. Francis Hospital, their nurses and aides, the Daughters of Isabella, and anyone who in any way helped.

The Family Of
John Stockemer

National Music Camp Underway In 38th Season

INTERLOCHEN, Mich.—The northern Michigan lakes and woods surrounding this arts institution exploded for the 38th consecutive year last weekend as the eight-week National Music Camp season got underway.

Facilities of the 1,200-acre NMC campus will be pushed to capacity for two months of music, dance, drama and art instruction mixed with swimming, sailing and softball for a total of some 2,500 students attending at some time during the summer.

Pianist Van Cliburn appears at Interlochen for the fifth straight summer, this year coming only once. It will be a July 15 performance with proceeds going for Interlochen scholarships.

Approximately 350 concerts, dance programs, operettas, plays and art displays are scheduled for the public during the activity-filled two months.

The campers range from eight years old through college level with a few being adults. Their summertime needs, from teaching to housing and meals, will be handled by the more than 850 faculty and staff recruited from throughout the country.

Muskies Planted In Peninsula To Establish Species

Sixteen thousand five hundred muskellunge fry were delivered to the Upper Peninsula in the weekend from the downstate Wolf Lake Hatchery of the Conservation Department.

Three thousand of the fry (one and a half to two inches long) were planted in Iron Lake in Iron County and the remaining 13,000 in the Prickett Dam backwaters in Houghton and Baraga counties.

This week, another 1,500 musky fry are to be stocked in Chicagoan Lake in Iron County.

The fry came from eggs taken from muskies in Crooked Lake and Lac Vieux Desert in Gogebic County.

Loan Approved

WASHINGTON (AP)—A $257,500 loan to Indianhead Mountain Corp. of Bessemer, Mich., was approved by the Area Redevelopment Administration, the ARA said Sunday. The money is to help in the estimated $515,000 expansion of a ski facility.

4. Personals

COME IN AND CHECK OUR SPECIAL FOR THE DAY. U. P. SUBMARINE

ST. PETER'S DAY. Read Luke 5:12-26. The hopeless cases are solved and healed. No one is denied! St. Stephen's Episcopal Church.

6. Services

WINTER GARMENTS
Professionally Cleaned and Stored
CITY CLEANERS
With FREE Moth Proofing
230 Stephenson Ave., Dial ST 6-4323

ZENITH HEARING AIDS are the very finest! Also Batteries & Hearing Aid Supplies ESCANABA HEARING AID SERVICE Call ST 6-5147 or ST 6-5044. 1004½ Ludington St Escanaba

8. Plumbing and Heating

AUTHORIZED Timken Oil Burner Sales and Service. Contact Ken Thompson and Sons, Manistique, Mich.

11. Well Drilling

WELL DRILLING
FRANK L. NELSON, ST 6-0841
Box 319, Rte. 1, Escanaba

WELL DRILLING
Fred Rice ST 6-1280
1129 10th Ave. S

WELL DRILLING
Chet Rice—ST 6-6373
2403 Ludington St - Escanaba

12. Septic Tanks

SEPTIC TANKS: Cleaned, installed and repaired A-1 Septic TANK SERVICE GR 4-3714

14. Sewing, Tailoring

BILL'S TAILOR SHOP
All kinds of alterations and repairs, plus new zipper installation and zippers repaired. 110 N. 14th Street.

CLOSE OUT — Fleetwood Zig-Zag sewing machine. Save 40%, fully guaranteed. TESSEAR SEWING CENTER, 1117 1st Ave. S.

16. Vacuum Cleaners

COMPLETE VACUUM CLEANER SERVICE. All makes and models. New and used Cleaners. GASMAN'S VACUUM CLEANER SERVICE 420 S. 7th St., Dial ST 6-2544.

18. Radio and TV Service

T. V. Antenna Service
Installed or Repaired
Call ST 6-1312

PLOUFF RADIO & TV
Repair and service all makes. Dial GA 5-1171.

Radio & TV Repairs
Expert Service. Dial ST 6-7351.
MEISSNER RADIO & TV

T.V. Repair Service
Color Black and White
HARRY'S RADIO AND T. V.
Call ST 6-2549

STILL SNOWING ON YOUR TV? Solve your problem with CABLE TV. Call ST 6-2244 for complete information.

Wantacook
Want a partner
Want a situation
Want to borrow money
Want to sell steer, cattle
Want to sell your property
Want to sell groceries, drugs
Want to sell boots and shoes
Want to sell dry goods & carpets
Want to sell clothing, hats or caps
ADVERTISE IN THE CLASSIFIEDS
Advertising will gain customers
Advertising will keep customers
Advertising makes success easy
Advertising makes confidence
Advertising makes business
Advertising shows energy
Advertise and prosper
Advertise daily
Advertise now
Phone ST 6-2021

19. Garden & Lawn Needs

PLANTING NEEDS
Bulk garden seeds, lawn conditioner, compost, peat moss, peat pots, garden tillers, lawn mower. Plus . . . FREE use of fertilizer spreaders. Your complete garden center.
BAY DE NOC CO-OP
1910 6th Ave. N. — ST 6-2884

FREE GASOLINE! 20 gallons and 5 gallon gas can free with each WIZARD Rotary Tiller. Only 6 left! No money down and just $8.00 per month. WESTERN AUTO, ST 6-7771

LIKE NEW! 21" JACOBSEN LAWN QUEEN reel type mower. Save $60.00! WESTERN AUTO STORE, ST 6-7771

NUMBER 1 IN NATION TORO Lawn Mowers. All Sizes In Stock. GAMBLES of GLADSTONE. GA 5-7361.

23. Help Wanted, Female

WANTED WAITRESS at Fareway Dinette in Wells. Hours from 3 p.m. to 10 p.m. Must be experienced and able to give reference. Good wages. Over 21 years of age. Write Ronald Kallio, 1... Contact Mrs. Kallio for appointment. ST 6-5405.

24. Help Wanted, Male

LOCAL CONCERN Wants young married men with ability to meet the public. Permanent. $18.50 per day. Write Box 1947, Care of Daily Press.

BUSY FULLER BRUSH Man Needs help! Full time and part time. Call Norway 563-0023.

PIECEMAKERS WANTED to cut poplar. Call Cornell 241 after 5 p.m.

PIECECUTTERS, Fuller Park area, M-35. Top wages, good timber. Workmans compensation. Contact Warren Klitzke, Elmwood Rd. Menominee. UN 3-8331 evenings.

Truck Route Salesman
Local concern has good opening for married man, age 21-35. Permanent position available immediately for truck route salesman. Full time and good benefits. Some sales experience helpful. Write Box 3149, in Care of Escanaba Daily Press.

IMMEDIATE OPENING: Full time work available for ambitious, young men for a career in the field of sales and sales management. List qualifications. Write Box 1938, Care of Daily Press.

27. Instructions

LEARN TO DRIVE
Quicker, safely, surely. Private lessons. Dual controls. Call now for appointment. ST 6-2474

SUMMER IS The best time for music study. Enroll for beginners piano classes. Intermediate. Also organ instructions. Pearl St. Claire. ST 6-3566.

28. Business Opportunities

AAA SUNSET MOTEL. One of the finest in the area. Lovely 3 bedroom owner's apartment. Owner's health forces sale. Moving to Arizona. Reasonable offers considered. Write P. O. Box 343, Escanaba or Phone ST 6-1213.

GOOD BUSINESS Making concrete burial vaults, etc. Priced for quick sale. Contact at 827 N. 21st St. Call ST 6-7355.

29. Insurance

SEE BILL PERRON
225 Ludington, ST 6-7661

STATE WIDE INSURANCE: Boat, Life, Health, Car and Home. Contact JACK BECK at ST 6-8501.

31. For Sale

FOR BETTER CLEANING, to keep colors gleaming, use Blue Lustre carpet cleaner. Rent electric shampooer $1, from Ivan Kobasic Furniture, just past the Delft Theatre in Escanaba.

2 KIDDIE RIDES. Call ST 6-2786.

USED COAL FURNACE For sale. Call ST 6-0701 or ST 6-5757. Moersch and Degnan.

BLACK MALE Laborador puppies, parents good retrievers. Melvin Lippold, Rte. 2, Rapid River. Call 474-5109.

WINDOW SHADES and Venetian Blinds. Cut to your size. PELTIN'S FURNITURE, ST 6-4844.

PLANTS FOR YARD. Planting geraniums, single and double petunias, impatients, begonias, perennials, also flower seedlings. Vegetable plants, cabbage, tomatoes and pepper plants. Open evenings. Jamar's Greenhouse, 1200 S. 19th St. and 12th Ave. S.

SHETLAND PONIES Make fine pets. Cost little to feed. Make good lawn mowers. $65.00 and up, ST 6-6240.

SABAGO RUSSETT Good eating and white cooking. $4.50 for 100 lbs. or $2.25 for 50 lbs. Call ST 6-0616, Flat Rock.

COLEMAN — parts and service. Camping—heaters & lights. Chimneys—Mantles—Generators Charcoal fluid $1.59 gal. DELORIA SALES 1412 Lud. St.

10 INCH RADIAL Arm-saw; 12 in. band saw. Floor model drill press. Bookcase with glass covers. Inquire St. Anne's Rectory.

TAKE SOIL AWAY The Blue Lustre way from carpets and upholstery. Rent electric shampooer $1, at Coast to Coast Stores.

20 FOOT Self Contained Travel Trailer, ready to go. Also 14 foot Cape Cod Dory. Inquire 320 S. 11th Street.

AT STUD, this week only. Zora's Wimp Cody, registered quarter horse, P-300159. Close up Bill Cody breeding, dark chestnut. Call ST 6-0981.

30 ACRES STANDING hay. 1 side delivery rake slightly used. Call ST 6-2791.

16 PAIR women's 1963-64 model HUSH PUPPIES, GOLF OXFORDS. NOW ½ price. Narrow widths sizes 6 to 9½, medium 6, 6½, 9, 9½. Manning Shoe Store.

HEREFORD CATTLE, 49 cows. 43 calves, 2 bulls, 14 cows and 1 bull registered. Milton Hazen, Garden, Mich.

32. Farm, Dairy Supplies

BULK MILK TANK, 400 gal., like new. Bulk milk transfer unit. 4 Delaval units. Patz barn cleaner, 6 in Hammer mill. Jerry Van Damme, Rte. 1, Rock. EL 9-5922.

BLUE TAG BALER TWINE
$8.90 Per Bale
ESCANABA FEED STORE
700 Stephenson Ave.

4 POINT BARB WIRE
$9.50 Per Roll
ESCANABA FEED STORE
700 Stephenson Ave.

33. Farm Implements

51 FARMALL 'H', or trade for late model Super 'C'. Best offer takes it. Call GA 5-3044.

4 BAR SIDE rake. Tractor mower, hay loader wagon. Alfalfa hay stumpage, 1955 Ford. Call before noon HO 6-2296.

USED CUB 193 plow; No. 5 field cultivator; 144 row crop cultivator; used barber chair with swivel stool. GA 5-3471.

FOR THAT NEW Machine Shed, implement shed or garage, put up a Wick Building. Contact LLEWELLYN LARSON, Rte. 1, Escanaba. (Danforth)

36. Refrigerators, Freezers

USED REFRIGERATORS: 2 double door, 1 freezer top and 1 double door, top freezer. Many others to select from. Guaranteed. Prices start at $39.95. ADVANCED ELECTRIC. ST 6-7031

37. Washers, Dryers

AUTOMATIC WASHERS: Large selection, prices from $49.95 and up. Try one out and see for yourself. All guaranteed. ADVANCED ELECTRIC. ST 6-7031

WANTED: RELIABLE PARTY TO ASSUME unpaid balance on CORONADO IMPERIAL automatic washer. Payments, $11.50 per month! GAMBLE'S OF ESCANABA.

38. Specials at the Stores

GIANT STEEL STORAGE SHED. 72" high, 72" wide by 36" deep. Sensational value, only $59.95. As low as $1.50 per week and no down payment. B. F. GOODRICH, 1300 Ludington, ST 6-7783.

USED FURNITURE: Oak buffets, 2 piece living room sets, gas ranges, 30 inch electric range. All used furniture. Also: NEW ARMLESS SOFA BED SPECIAL, $59.95. Used dinette set and chairs. PELTIN'S, 1307 Ludington. ST 6-4844.

NELSON
ATHLETIC SOX
Package of 3 — Boys 3 pairs $1.00
Men's 3 pairs $1.35
FINEMAN'S F&G

½ PRICE PAINT SALE
Rubber Base or Enamel
Utility or White House, Gal. $2.49
SURPLUS STORE
1115 Ludington St., Esc.

38. Specials at the Stores

HOLIDAY PICNIC JUGS Reg. $4.98, now $1.99.
ROUND PLASTIC DISH PANS Reg. 98c, now 79c.
LAUNDRY-CLOTHES BASKETS Reg. $1.15, now 99c.
GAMBLE'S OF ESCANABA, ST 6-0129.

USED REFRIGERATORS: During our Anniversary Sale we were able to add many fine used refrigerators to our stock. Priced from $20 and up.
ELECTRIC RANGES: We have 3 choices of later model electric ranges, all reasonably priced.
LASNOSKI APPLIANCE, 1019 Ludington, ST 6-3333

NEW LAWN & OUTDOOR FURNITURE SALE!

PATIO SETTEE, white enameled steel, reversible deep innerspring cushions with weather resistant vinyl covers $49.88
PATIO CHAIRS constructed like above settee, each $29.88
DELUXE ADULT LAWN SWING, seats 4 adults. Sturdily constructed of steel with full size canopy $49.99
24" BARBECUE GRILL, complete with electric spit, hood and adjustable grill. Only 8 at this price 9.99
FOLDING CAMPING STOOL Special 89c
RATTAN BASKET CHAIRS, each $6.88
HAMMOCKS, full size with folding stand $13.95
FOLDING ALUMINUM CHAIRS, each $2.99
FOLDING CHAISE LOUNGE $5.99
BUNTING WHITE METAL TABLES, coffee corner and end tables, each $12.99
BUNTING FULL SIZE SETTEE and CHAIR, aluminum frame, plastic covered zippered cushions, Reg. $119.00, now $89.88
3 Piece SETTEE GROUP, settee and 2 chairs, Redwood with separate plastic cushions $35.00
4 Piece PATIO SET, California Redwood and aluminum. Twin settee, 2 chairs and hostess cart, all 4 pieces only $29.99
8 Foot, 8 way GIANT PLAY GYM with slide, 2" frame-2 passenger swing, 2 chain swings, flying trapeze bar, 2 chinning bars plus platform slide $29.99
MOW-A-MATIC LAWN MOWERS. Briggs and Stratton engine, adjustable front lawn comb, stone deflector and leaf mulcher — fully baffled—complete with grass catcher $59.95

HOME SUPPLY CO.
1101 Ludington St.

COLLECTOR'S ITEM
The new type magnifier by BAUSCH & LOMB is just the thing for coin, stamp and other collectors. Gives you 6X power as a gift ideal for desk, pocket or purse. Full range of styles and prices. From $1.00 to $9.75.
PHOTOART
1011 Ludington St. — Escanaba

39. Furniture, Rugs

VINYL INLAID
TO CLOSE OUT! Regular $3.95 per yard for $1.50 per square yard. Also, 6 ft., 9 ft. and 12 ft. wide Vinyl Rugs 9 x 12, 12 x 12, 12 x 15 and 12 x 13. Expert installation. PELTIN'S, 1307 Ludington St.

ASSORTED 9x12 LINOLEUM, only $5.89 — Hoover Cleaner, $39.95—Hoover Belts, Brushes and Service while you wait — "Throw away Bags for Hamilton Beach, Hoover, Lewyt, Eureka, G. E., Filter Queen & Kenmore Cleaners — Used Mahogany Step Table — 30" Deluxe Gas Range — Electric Ranges — Deluxe Maytag Automatic Washer with Suds Saver — Dinette Set, late model. All priced for Quick Sale!
IVAN KOBASIC FURNITURE
Just past the Delft Theatre in Escanaba

40. Household Articles

PROTECT YOUR NEW TABLES. Get Glass Table Tops from NESS GLASS CO.
1509 Ludington ST 6-5151

41. TV's, Radios, Phonos

USED TV'S: 16 in stock. All makes and models. Including consoles, table models and color console to select from. Prices start at $39.00.
ADVANCED ELECTRIC, ST 6-7031

MUST SELL — NEED ROOM
Used TV's. Make us an offer.
MODERNE APPLIANCE
1620 Ludington — ST 6-4493

43. Ranges, Heaters, Parts

USED ELECTRIC RANGES: 6 to select from. Priced from $38.00 and up. Guaranteed.
ADVANCED ELECTRIC. ST 6-7031

46. Good Things to Eat

QUALITY
is what we sell. It is in everything you buy at THE Bakery, THOMPSON'S, 1308 Ludington.

51. For Rent

LOWER 2 BEDROOM Apartment, tile bath, automatic heat. Completely decorated, nice yard. Call 428-9566.

2 TWO ROOM and 2 four room apartments. All equipped for light housekeeping. Inquire at Lexco Station, Perkins. Call EL 9-3351.

3 ROOM furnished apartment, garage. Inquire 614 Ludington.

PRIVATE SUMMER cottage on Ford River, 6 miles from Escanaba, Gas heat, fireplace, screen porch. Phone ST 6-5461.

FOR RENT: Peace Of Mind! By subscribing to our heating service you need not worry tree through out the coldest winter days. Mobilheat is dispensed by meter—you pay for only what you get. Call or write for complete peace of mind. Dial ST 6-2282. ELLINGSEN MacLEAN OIL CO

52. For Rent, Furnished

WELL LOCATED Lower apartment. All utilities, TV cable, bath. Sleeping rooms, 310 Lake Shore, Gladstone. ST 6-8601.

2 ROOM Furnished Apartment. All utilities furnished. 310 S. 14th St.

FURNISHED ROOMS With kitchen facilities. Gentleman only. Inquire 211 Ogden Ave.

53. For Rent - Unfurnished

2 BEDROOM Apartment, heated, kitchen, bath, cable, front entrance, free washing facilities 824 2nd Ave. S or call ST 6-1729.

53. For Rent, Unfurnished

5 ROOM, 2 Bedroom lower apartment at 513 S. 14th St. Call ST 6-6614.

3 ROOM 1ST Floor Apartment. Near downtown. Cable, garage. ST 6-6240.

3 ROOM UPSTAIRS Apartment at 316 First Ave. S. Call ST 6-1171 between 8:30 a.m. and 5:30 p.m.

3 BEDROOM HOME In Gladstone, situated on corner with 5 lots. Oil furnace. With option to buy. Call GA 8-9755.

4 ROOM APARTMENT. Good location, reasonable. ST 6-8620.

3 BEDROOM Upper Apartment. Inquire at 608 S. 14th St.

UNFURNISHED UPPER 4 room and bath, $55.00 per month. Inquire 224 N. 20th St.

UPPER APARTMENT. 4 rooms, bath and garage. Heat, hot water, free water, large yard. Heat and cable furnished. Phone ST 6-6307.

2 BEDROOM apartment, heated, kitchen, bath, cable, front entrance, washing facilities 824 2nd Ave. S. or call ST 6-1729.

2 BEDROOM newly decorated home in Rapid River, near shopping, churches, schools. Call GR 4-9962.

ROOM HOUSE at Groos. Oil heat, free water, large play yard. $34.00 ST 6-6014.

54. Wanted To Rent

GOVERNMENT EMPLOYEE Wants to rent a 2 bedroom or larger house by July 5. Have 2 small girls and will take ownership care. Write Box 5730, Care of Daily Press.

YOUNG EXECUTIVE Moving to Escanaba with wife three kids, one cat and guinea pig needs a 3 bedroom home to rent, outside city limits. Contact:
JOHN F. PEARSON
REAL ESTATE - INSURANCE
1507 10th Ave. S. Escanaba
Wm. Holmstrom, Salesman
428-9839 Gladstone, Mich.
Leo Knauf HO 6-9991
"WE SOLD YOUR NEIGHBOR'S HOUSE"

FOR SEPTEMBER 1ST. 3 bedroom house in Escanaba or immediate vicinity. Contact H. DeVos 786-5010.

57. Real Estate

SUPPER CLUB
One of the Upper Peninsula's finest. Excellent real estate and equipment. Gross over $100,000.00. Tremendous potential. Write or call John R. Madacey at CA 5-1122 or CA 6-7776.
STATE WIDE
543 W. Washington St.
MARQUETTE, MICHIGAN

B. & S. SPORT SHOP and cabins. 2 Bedroom home all modern, flowing well. Priced for quick sale. Masonville, Mich., on US-2-41.

LANDS, FRONTAGES, FARMS
Homes & Business Opportunities
U. P. REALTY
ONNI A. JOHNSON, REALTOR
Phone 356-3062 Rock, Michigan

2 ROOM HOME with 2 bedrooms and attached garage. On 2 acres of land, located in Bark River. Call 466-2134.

JAMES D. DOTSCH
REALTOR
Specializing in Bay de Noc and Lake Michigan Properties
Garden, Michigan 644-2369

BY OWNER two story brick dwelling, 4 rooms up, full bath, 5 down with full bath and shower, large glassed in porch. Efficient gas heat. Suitable for conversion to income property. All conveniences for home, living. An interesting and beautiful location. ST 6-2216.

5 BEDROOM
PRICE REDUCED
Owner living out of area says reduce price to sell. Has built-in oven, range and dishwasher. Bath and ½, 2 car garage. For more information, call AL BELANGER, ST 6-3213.
ALLIED BROKERS
OVER 80 AFFILIATED BROKERS THROUGHOUT MICHIGAN

MODERN 2 bedroom home near Gladstone. gas furnace, large living room with fireplace and set in nice residential area. GA 5-7103.

22 UNIT MOTEL IN U. P.
Grossing $34,000.00. Sale price, $100,000.00. $21,500.00 down. Call or write John Madacey CA 5-1122 or CA 6-7776.
STATE-WIDE REAL ESTATE SERVICE
543 Washington Street
Marquette, Michigan

IN FLAT ROCK — 4 Bedroom home near church and school. ST 6-3094.

BARS
1. — 10 month license. Can be moved anywhere in the Upper Peninsula.
2. — Full year liquor bar in Escanaba. Grossing over $31,000. Full price only $14,000.
3. — Full year liquor bar. Including building in Escanaba. Only $35,000. Easy terms.
4. — Liquor Bar. Grossing over $40,000. Everything new including building.
5. — Liquor Bar. All brick building. Grossing over $32,000. Very nice living quarters. Only $28,000.
6. — Liquor Bar. Has everything. Extras. Extra large gross. Only $7,000 down. Easy terms.
Call AL BELANGER, ST 6-3213
ALLIED BROKERS
OVER 80 AFFILIATED BROKERS THROUGHOUT MICHIGAN

CHARLES H. BURTON
REALTOR
"Personal Real Estate Service"
806 Dakota — Gladstone GA 5-8081

COMPLETELY Furnished Cottage on Escanaba River. Reasonable. ST 6-6043.

LIQUOR BAR
Grossing $25,000.00. Excellent real estate and fixtures. Price only $27,500.00. Terms. Call or write John R. Madacey at CA 5-1122 or CA 6-7776.
STATE WIDE
543 W. Washington St.
MARQUETTE, MICHIGAN

57. Real Estate

6 ROOM HOME, 2 baths, oil heat, 2 car garage. Reduced to $11,000. 619 S. 8th St. Phone ST 6-3618 for appointment.

4 BEDROOM HOME. Nice North side location. Large fenced in lot, Oil heat, built in cupboards, charcoal filter kitchen fan. Owner leaving city. Phone 786-2245 to see. Full price only $7,000.

3 BEDROOM Modern Home. Carpeting, drapery, full basement, recreation room. Oil heat, double garage, large fenced in lot. Southside, reasonable. ST 6-1297.

Custom Built Homes
FOR FREE ESTIMATE CONTACT
Allied Brokers

ATTRACTIVE Redecorated 2 Bedroom home. Garage, huge living room oil heat. New ceilings and flooring. Close to business South side ST 6-3566.

CALL STATE WIDE AND START PACKING
No charge unless we sell.
STATE WIDE, ST 6-1308

BLUFF-FRONT LOTS
Lovely wooded, Overlooking Little Bay de Noc, Glad., Call MARBLE HIGHLANDS, GA 5-9071

A FAMILY DELIGHT
1 block from City Park. Walk to churches, schools & shops. 3 large bedrooms, 1½ baths, kitchen 18 x 15! Carpeted living room, carpeted dining room. Rec room in basement, 2 car garage. Many extras. Owner moving to Florida. Immediate possession.

LARGE HOME — QUICK SALE
Downtown on 2nd Ave. 4 bedrooms and bath on 2nd floor. Large living room. Dining & Kitchen 12 x 24'. Interior recently remodeled. Built-in range & oven. Warm air oil heat. Full basement. Many extras. Owner moving to Wis.

IN NEW SUB-DIVISION
4 bedrooms — 2 baths. 2 yrs. old. Built-in range, washer - dryer hook-up. Eating area in kitchen. Dining room with glass doors to patio. Large living room. 2 car garage. Large lot 140' x 140'. Now vacant.

100' SAND BEACH
On Portage Point. Year round home. 4 — 14 x 15' carpeted bedrooms. Carpeted living room 15 x 30'—fireplace. 15 x 15' kitchen & dining area. Utility room. Full bath. Owner moved to California.
We have other outstanding listings.
ART GOULAIS, Realtor
Warren D. Johnston, Salesman
114 S. 10th St. 786-2341 Escanaba

CABINS
To be moved from premises. Bath rooms, kitchenettes, furniture, heaters. Knotty Pine finish. Perfect cabin for guest house. Easy to move. Call Rapid River GR 4-9962.

GLADSTONE, 524 Superior, 2 bedroom home, 2 bedrooms up, kitchen, 3 piece bath, large storage room, automatic heat. Call GA 5-8132 or GA 5-8421.

4 BEDROOM HOME. 2½ car garage. Aluminum siding, aluminum windows and screens. Stoker hot air. 206 N. 19th St. $9,500. For appointment write Robert Royea, 523 Pine St. Marquette, Michigan.

Completely modern 3 br. south side home, on large lot, under 7 years old. Includes living room, kitchen with dining area and bath on first floor. Upstairs is a beautiful paneled room for sewing, or even a bedroom. Hot air oil heat, 1011 S. 19th St.

Owner says MUST SELL, this 2 br. home, 1620 9th Ave. S. Price reduced to $4,000.

On US-2-41, between Escanaba and Gladstone overlooking the Bay. A very nice 2 bedroom home, with large bath, nice living room and kitchen, garage.

Lots, Lots. We have some of the choice lots in the best location in town.

Acreage, on Ford River. About 8 acres with 550 ft. on The River, year around road. Ideal for camp site.

Business, in Schaffer, Mich., on thru' highway, tools, building and all equipment, plus home, 2 fountains and gas pumps. Home is available with garage. Terms.

Income. For a small investment you can earn over $100 a month on this apartment home. Call for details.
WE NEED LISTINGS. CALL US NOW
Dick Juetten, Realtor
1903 Lud. St. ST 6-4560

CHOICE RESIDENTIAL LOTS. We have the finest lots in Escanaba. Our modest prices will surprise you. Inquire:
GOULAIS REALTY INC.
114 S. 10th Street 786-2341

SIX ROOMS. 2 full baths, 2 car garage, oil heat available this summer. 619 S. 8th St Phone ST 6-3618 after 5 p.m.

SUBURBAN LIVING
3 Bedroom modern home with one acre of land located in Ford River, Garage and yard is fenced. Full price $5,800. For further information call Harold Myers ST 6-6178 or call ST 6-1471.
STATE WIDE
2209 Ludington

58. Lots, Farms, Camps

80 ACRE FARM Near Cooks. Will take trailer on trade. Call 644-2704 at Nahma after 5 p.m.

LAKEFRONT PROPERTY 17 miles from Escanaba on M-35. Has 200 ft. frontage, 1 finished semi improved, 3 semi finished cottages. Call ST 6-4510 or ST 6-2268.

59. Builders

LET US DESIGN and Custom Build your dream home, call for free catalog, or Call ST 6-1821 Formica Cabinets & Counter Tops SCHWALBACH Construction

BLACKTOP (Hot Mix). Driveways, parking lots, etc. Free estimates Bichler Paving Co. Phone ST 6-0343.

60. Building Supplies

USED OVERHEAD DOORS. Light fixtures, toilets, windows and doors, large pile of used insulation, clay coping, etc. Alfred Brandt Construction Co. 705 Stephenson.

60. Building Supplies

ALUMINUM SIDING
Free Estimates — GA 8-9514
DUROY AWNINGS

61. Automobiles

1959 FORD GALAXIE, 2 door in nice condition. Blue and white. Sale price $895 or see at the SCHAFER GARAGE.

1963 RAMBLER Classic 660, 6 cylinder, standard transmission. Radio, heater, seat belts. Excellent condition. Inquire 204 N. 10th St. or call ST 6-4096.

1957 MERCURY 4 door. Black with gray and black interior, push button transmission. Priced right.

1961 PONTIAC Convertible. Bonneville, sparkling white finish. Black top, power steering, power brakes. Excellent condition. Must sell! Phone HO 6-5331.

1937 CHEVROLET in good condition. Call EL 6-3958 after 6 p.m.

1958 FORD two door hard top. Bucket seats, all new tires. Call ST 6-0130 days or ST 6-8287 nights.

1959 BUICK LeSabre $400. Inquire Dale Lancoure, Rt. 1, Gladstone. ST 6-1109.

62. Auto Service, Parts

CAR SHIMMY? TIRES WEAR Too fast? See TILBERT'S BRAKE SHOP. 1011½ Stephenson Ave. Dial ST 6-5184

63. Trucks, Machinery

WE NEED WORK!
Qualified mechanic trained in auto and tractor farm machinery repair work. Contact LLEWELLYN LARSON, Danforth Road.

64. Boats, Motors

FOURTEEN FOOT Fiberglass boat and trailer. Reasonable. Inquire Peninsula Lumber Co., Garden, Michigan.

16' LONESTAR BOAT. 50 H. P. Johnson motor and trailer. $850 cash. 116 South 22nd Street.

16 FOOT DUNPHY. Many extras $250.00. Can be seen at 608 S. 14th or Call ST 6-6298.

1950, 26' STEEL-CRAFT Cruiser, 9' 6" beam, 30" draft, fully equipped. Depth finder, radio direction finder, bilge pump and bilge blower, life preservers, electric winch, spotlight, new gyro compass, deck awning & wheel trailer. $2,600.00. firm. Marinette Salvage, 1503 Main St., Marinette, Wis. Call UN 3-5103.

65. Mobil Homes, Campers

MOBILE HOMES at Big Savings Furniture or anything in trade. U. P. TRAILER SALES, IRON MOUNTAIN, Mich.

SEE OUR FINE Selection of mobile homes and travel trailers. MARINETTE MOBILE HOME SALES MARINETTE WIS

66. Motorcycles, Bicycles

1964 HONDA MOTORCYCLE, 300 cc. Fiberglass saddle bags, $500 cash. Write 523 S. 12th St.

67. Auctions

RAPID RIVER AUCTION HOUSE Sunday, June 27, 1:30 p.m. Household articles and miscellaneous. COL. GEORGE LOCKARD, Auctioneer, Gladstone.

68. Photography

WEDDING PICTURES
Invitations--GA 5-6841
G. NELSON, 1415 Mich., Gladstone

69. Movers

LOCAL AND LONG DISTANCE
ERICKSON MOVING
AGENT FOR UNITED VAN LINE
ST 6-0231
STORAGE. CRATING PACKING

MOVING
LOCAL AND LONG DISTANCE
GUINDON--ST 6-6560
MOVING AND TRUCKING
STORAGE CRATING PACKING

70. Musical

GOOD USED 1957 model B Hammond Organ with Lesslie speaker. $1800.00. Frank Proctor, General Delivery, Mackinac City, Michigan.

TWO ONLY! Baldwin Demonstrator Organs. Sharply reduced. Also Close-Outs on 2 new Conn Minuet Organs with percussion Leslie. MARRIER MUSIC. ST 6-5659.

72. Cleaning, Laundering

Your Wedding Gown
Protected down through the ages with our specialized cleaning and packaging service. Ask about it. NUWAY CLEANERS ST 6-1338.

50 NEW OLDSMOBILES
Someone was telling us that we have the LARGEST STOCK of OLDSMOBILE north of Milwaukee! Well, we did a little counting and they're right! Naturally, when we deal in this volume, there are savings involved that we're pleased to pass these on to you RIGHT NOW! See us today for the car of your choice!
TOWN & COUNTRY MOTORS
'See Us At Our New Location'
2600 Ludington St.

50 NEW OLDSMOBILES
Yes, we've got 50 of the finest OLDSMOBILES yet and we've decided to empty our showroom! We're going to be offering you some of these fabulous deals for the next 3 days. Make it a point to check in with us today!
TOWN & COUNTRY MOTORS
'See Us At Our New Location'
2600 Ludington St.

1960 Chevrolet
Bel Air 4 door sedan. Six cylinder engine for tops in economy with a standard transmission. This car has 5 good tires, radio and a clean black finish. There's a lot of carefree motoring in this car. Don't miss this one for only $695.00.
NORTHERN MOTOR CO.
1419 Ludington St. Phone ST 6-1130

50 NEW OLDSMOBILES
Mary had a little lamb is only a fairy tale but we can tell you that TOWN & COUNTRY MOTORS has 50 NEW OLDSMOBILES, we're going to sell them and we'll give you a deal that is easy to take. Stop in and trade up to a luxury car today.
TOWN & COUNTRY MOTORS
'See Us At Our New Location'
2600 Ludington St.

1964 Buick
Sleek 4 door Skylark sedan. Lively yet economical V-8 engine with an automatic transmission. Beautiful green exterior color with a new-car clean interior! Push button radio, adjustable steering wheel. Power Brakes and Power Steering, remote control mirror, 5 good tires with wheel covers. Don't miss seeing this one today. Priced to sell!
NORTHERN MOTOR CO.
1419 Ludington St. Phone ST 6-1130

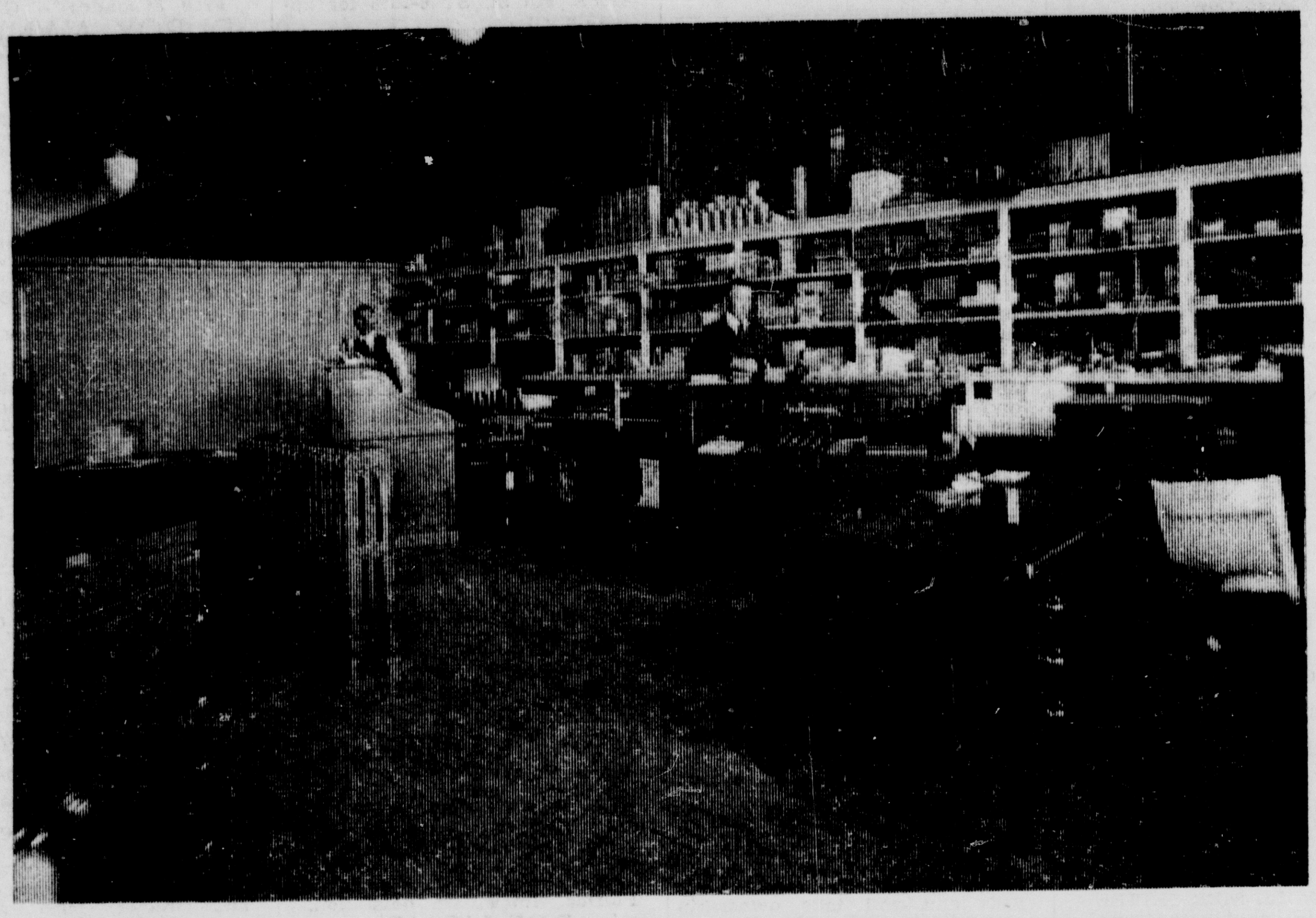

OFFICE SERVICE CO. — 1921

OFFICE SERVICE CO. — TODAY

Over The Years There's Been Some Changes

It's been 44 years since Walter Dickson started a new Escanaba business aimed at helping businesses with their office machine problems as well as offering a line of office supplies. This business has grown steadily during these 44 years until we are now the leader in these same lines.

Today Office Service Co offers the most complete line of typewriters, adding machines, dictating machines and other office equipment of any business in this entire area. We also offer everything in office supplies, greeting cards, invitations, napkins and wedding announcements.

Roy Hebert, Vice-President in charge of Machine Sales and Service, inspects with Karl Dickson a shipment of new Smith-Corona Typewriters. We buy more, so we are always in a position to offer a better deal in any of our lines of typewriters.

OSCO

PORTABLE TYPEWRITER CLINIC

STARTING TOMORROW FOR 3 BIG DAYS

(Wednesday, Thursday and Friday; June 30, July 1 and 2)

bring your old, sick, tired portable to the

OFFICE SERVICE CO.

815 Ludington St., Escanaba

for only $3.50 OSCO will . . .

- ★ CLEAN THE TYPE AND PLATEN
- ★ LUBRICATE THE MACHINE
- ★ CLEAN OUT LOOSE DIRT

if your portable is too sick OSCO will give you a generous trade-in allowance on a new typewriter

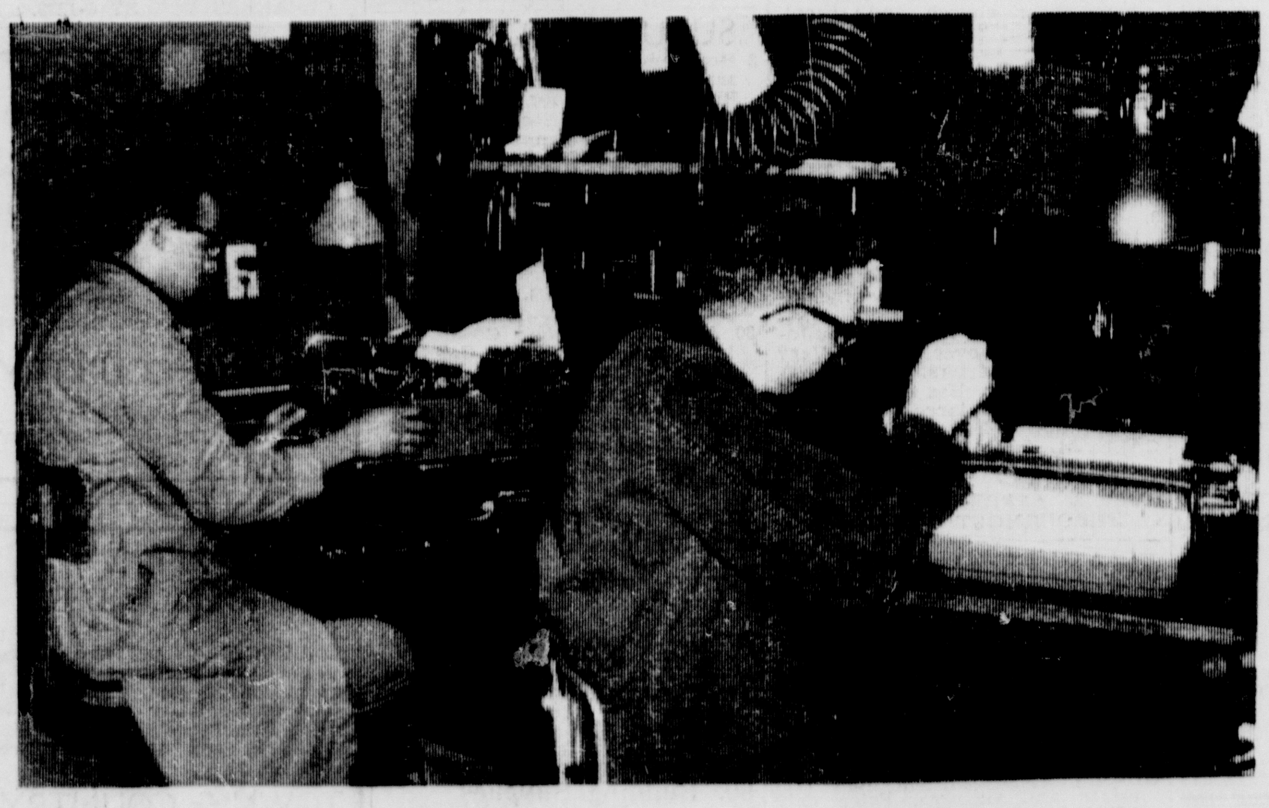

Mr. Roy Hebert also points out that the Office Service Co. maintains a modern service department and that they service all makes of typewriters and office machines. Picture is of Mr. Hebert; Rod Chapala, typewriter and electronic specialist; and Jim Bruntmyer, adding machine and calculator technician.

The Office Service Co. carries a complete line of duplicating equipment; silk screen and spirit duplicators and offset equipment. Pictured is the number 217, which is the latest model of Ditto Offset Press.

Space Age dictation speed with the new, streamlined Stenorette EMBASSY ™

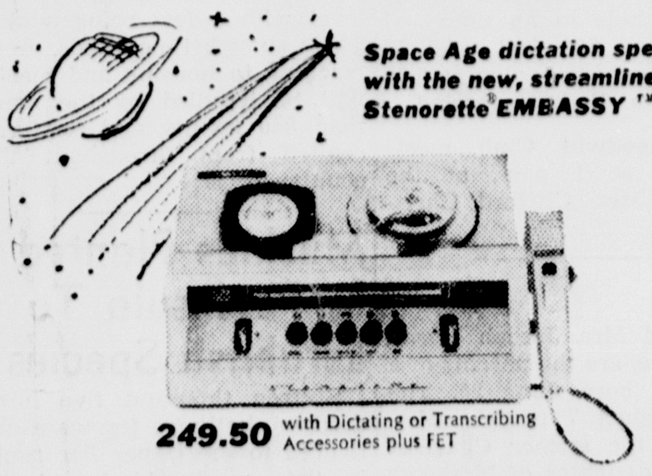

249.50 with Dictating or Transcribing Accessories plus FET

Discover how this electronic marvel can free you from paperwork drudgery . . . save time for your more important responsibilities. Phone or write for a free try-out on your own desk of the low cost Embassy.

DeJUR GRUNDIG Stenorette® *EMBASSY* ™

WHATEVER YOUR NEED . . . YOU'LL FIND IT AT . . .

OFFICE SERVICE CO.

FOR 44 YEARS AT 815 LUDINGTON ST. PHONE ST 6-2603